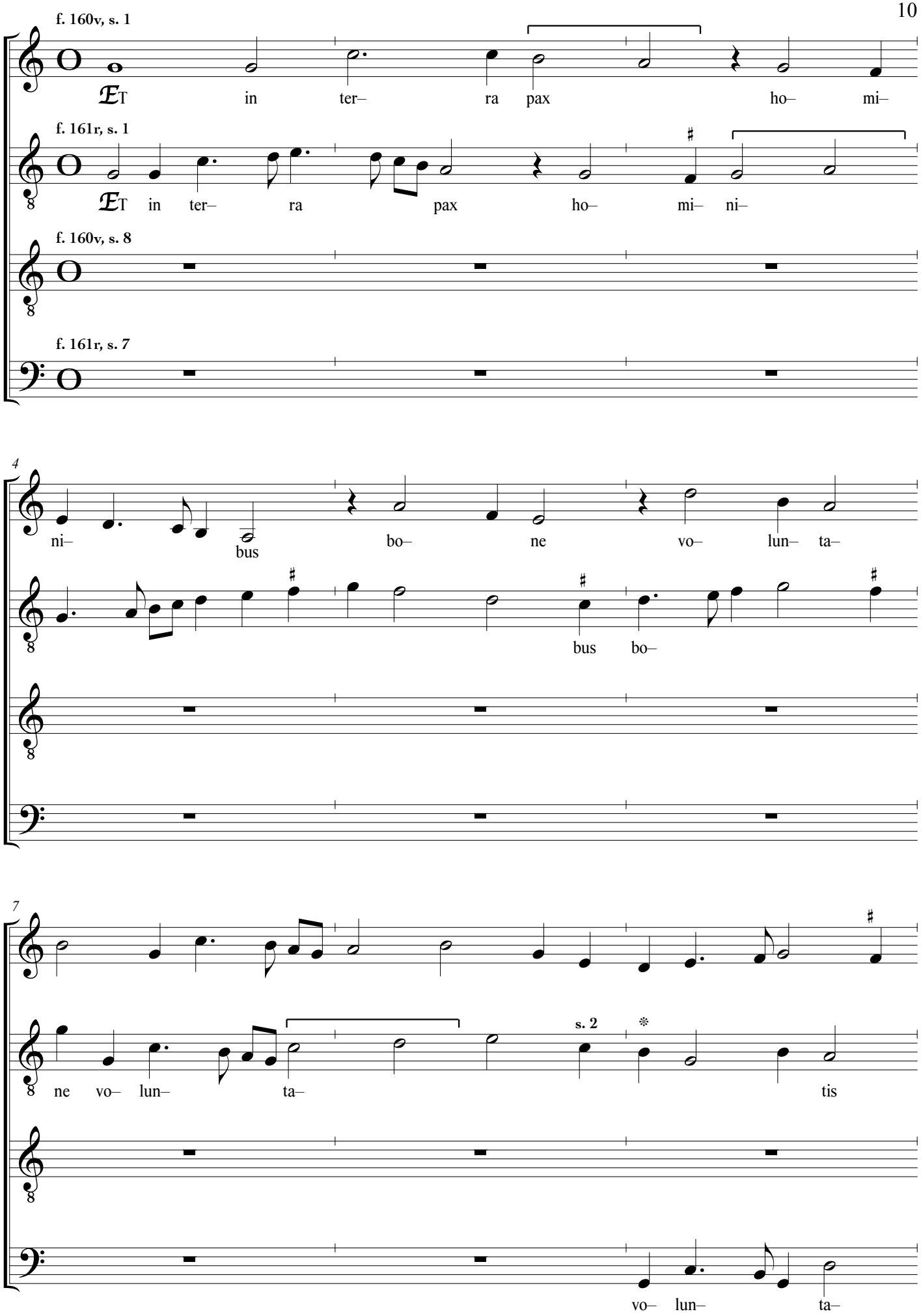
f. 160v, s. 1
ET in ter– ra pax ho– mi–
f. 161r, s. 1
ET in ter– ra pax ho– mi– ni–
f. 160v, s. 8
f. 161r, s. 7
4
ni– bus bo– ne vo– lun– ta–
bus bo–
7
ne vo– lun– ta–
s. 2
tis
vo– lun– ta–

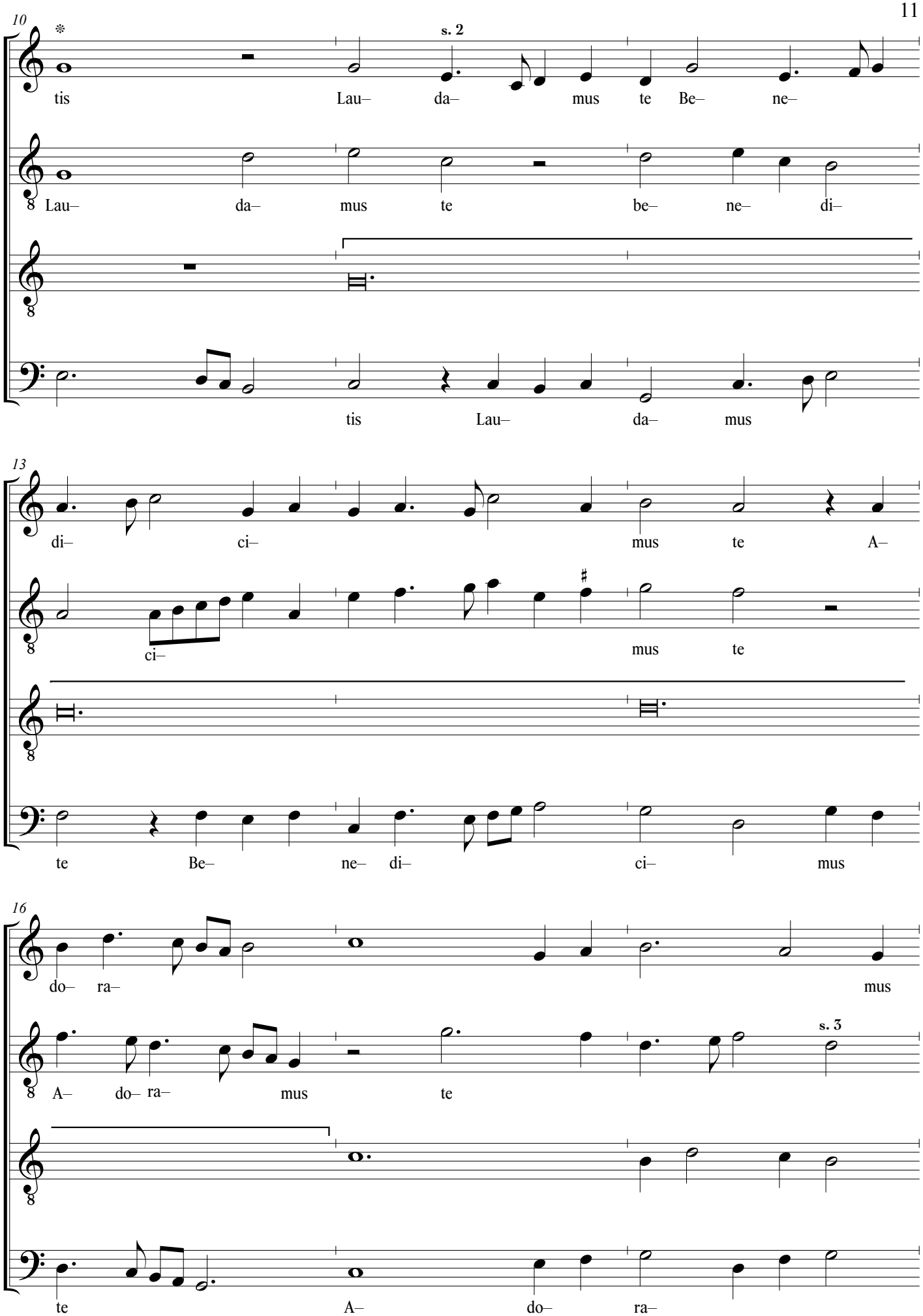
10
s. 2
tis Lau– da– mus te Be– ne–
Lau– da– mus te be– ne– di–
tis Lau– da– mus
13
di– ci– mus te A–
ci–
mus te
te Be– ne– di– ci– mus
16
do– ra– mus
s. 3
A– do– ra– mus te
te A– do– ra–

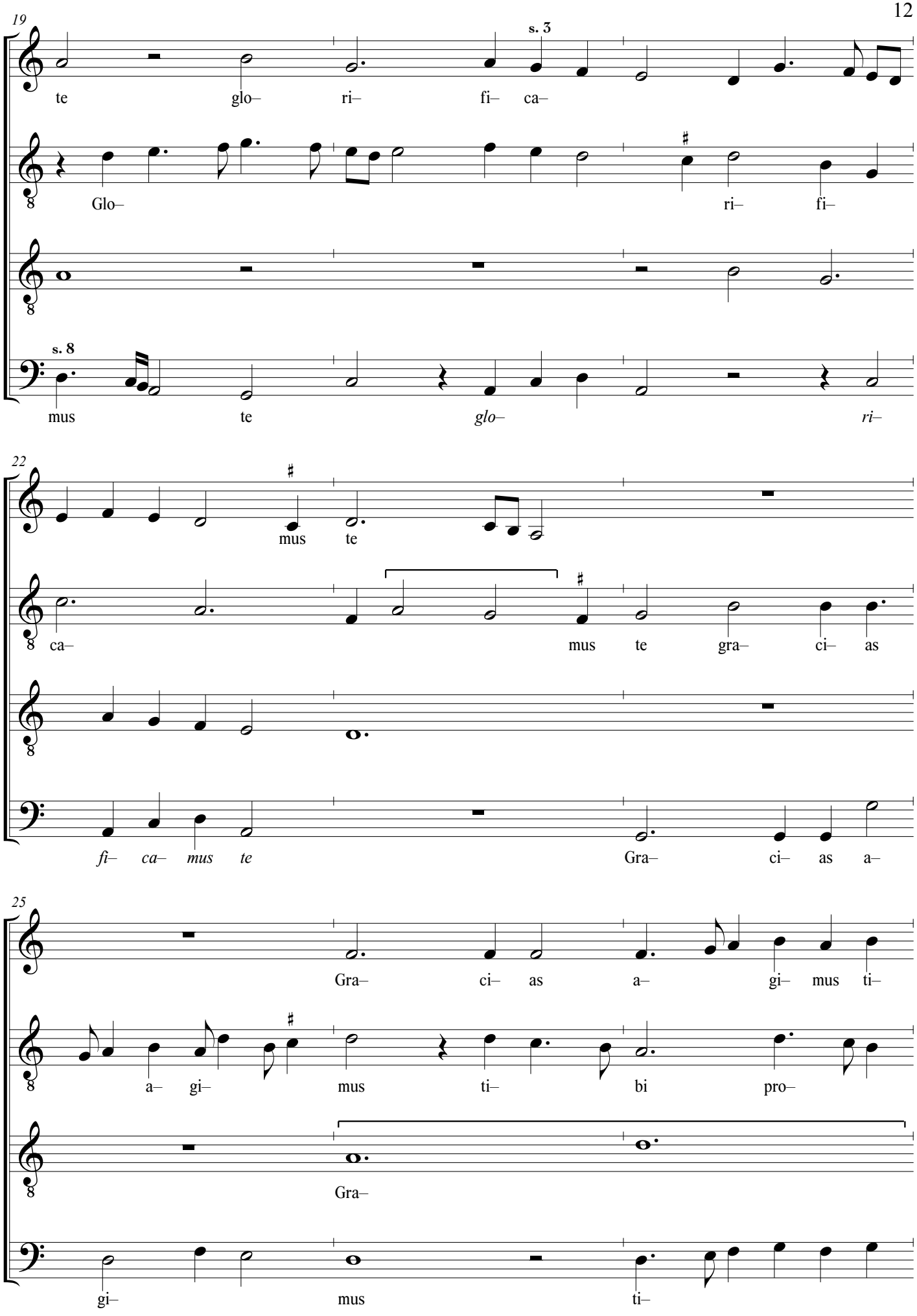
19
s. 3
te glo– ri– fi– ca–
Glo– ri– fi–
s. 8
mus te glo– ri–
22
mus te
ca– mus te gra– ci– as
fi– ca– mus te Gra– ci– as a–
25
Gra– ci– as a– gi– mus ti–
a– gi– mus ti– bi pro–
Gra–
gi– mus ti–

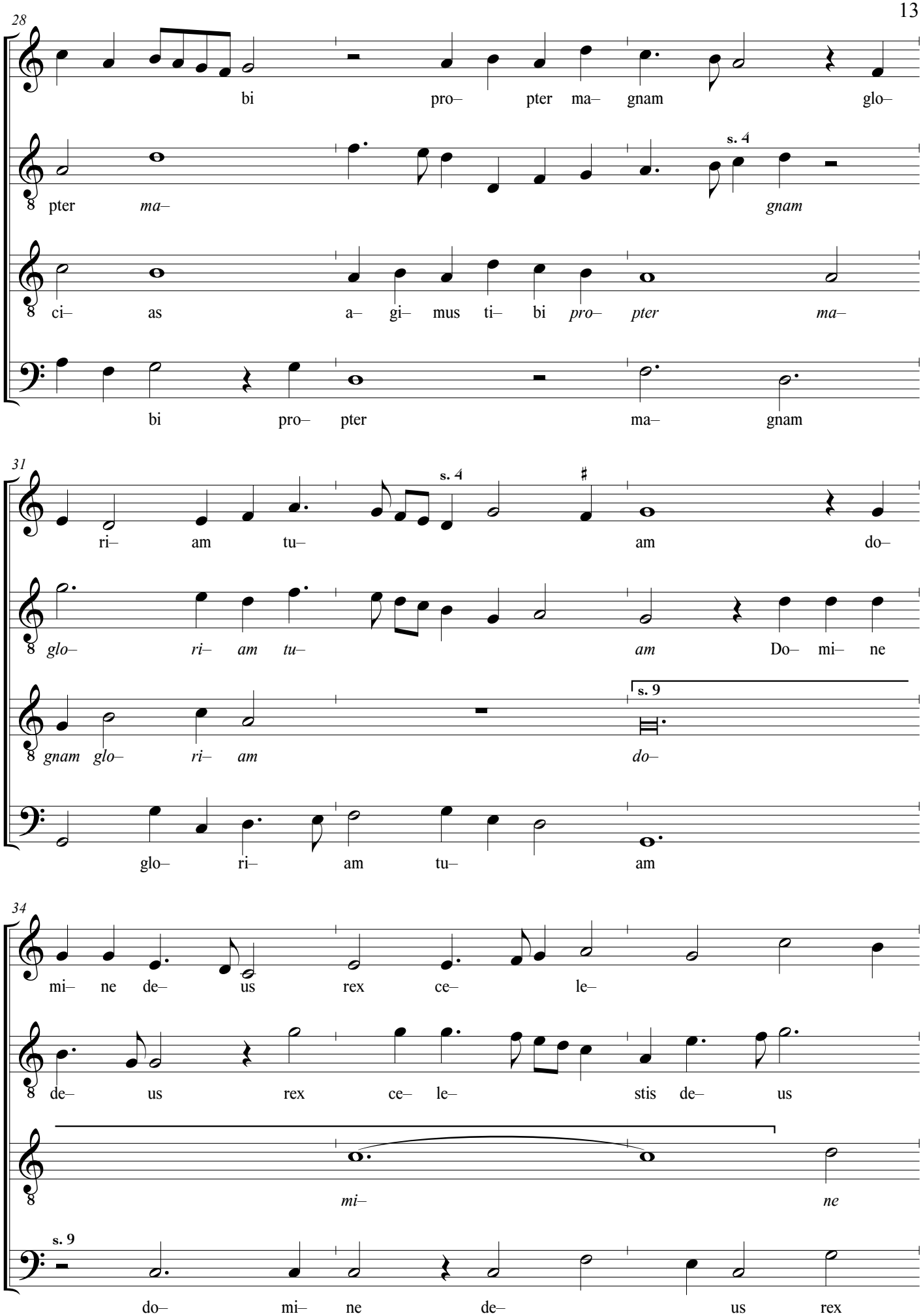
28
bi pro– pter ma– gnam glo–
pter ma–
s. 4
gnam
ci– as a– gi– mus ti– bi pro– pter ma–
bi pro– pter ma– gnam
31
s. 4
ri– am tu– am do–
glo– ri– am tu– am Do– mi– ne
s. 9
gnam glo– ri– am do–
glo– ri– am tu– am
34
mi– ne de– us rex ce– le–
de– us rex ce– le– stis de– us
mi– ne
s. 9
do– mi– ne de– us rex

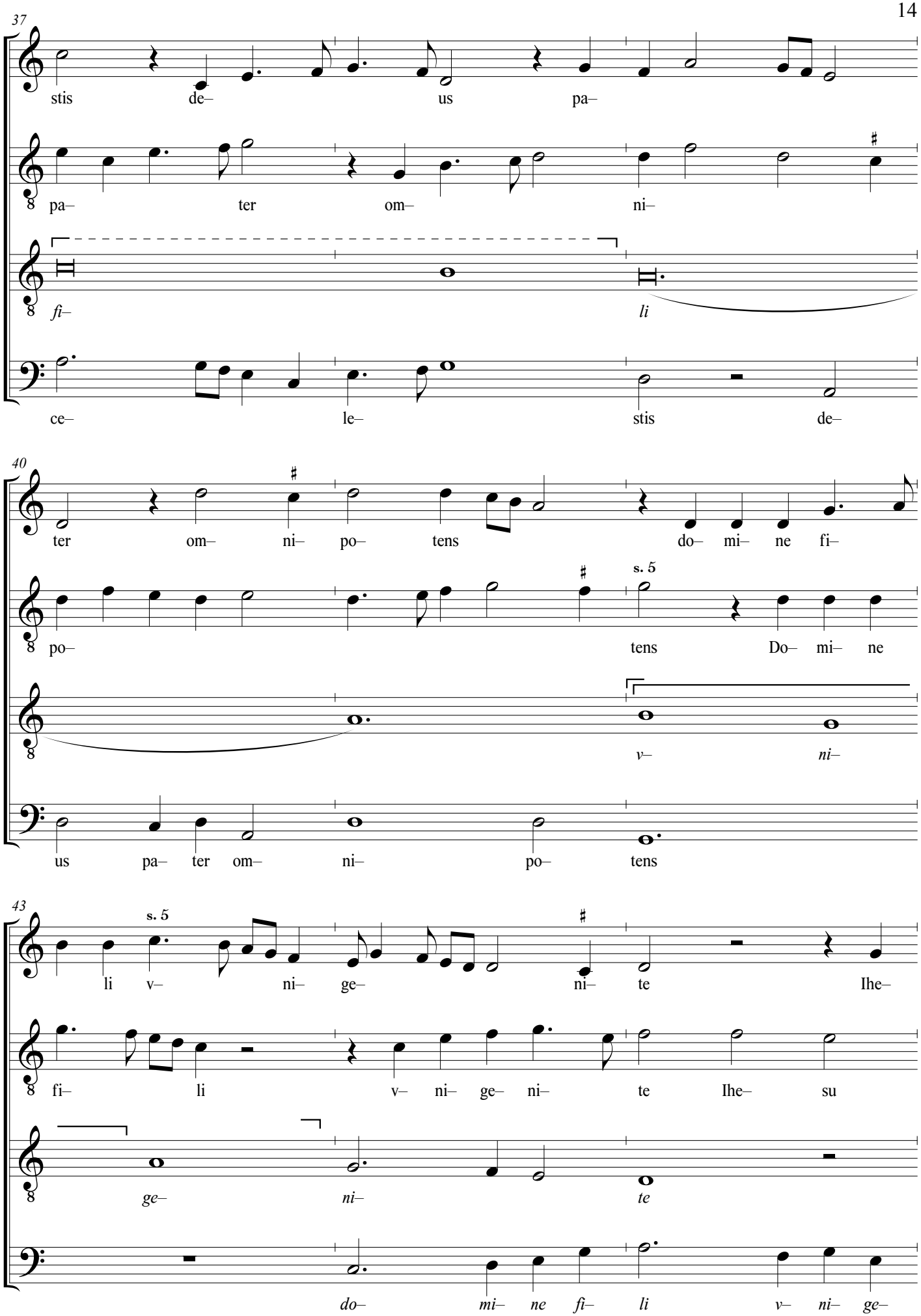
37
stis de– us pa–
pa– ter om– ni–
fi– li
ce– le– stis de–
40
ter om– ni– po– tens do– mi– ne fi–
po– tens Do– mi– ne
v– ni–
us pa– ter om– ni– po– tens
43
s. 5
li v– ni– ge– ni– te Ihe–
fi– li v– ni– ge– ni– te Ihe– su
ge– ni– te
do– mi– ne fi– li v– ni– ge–

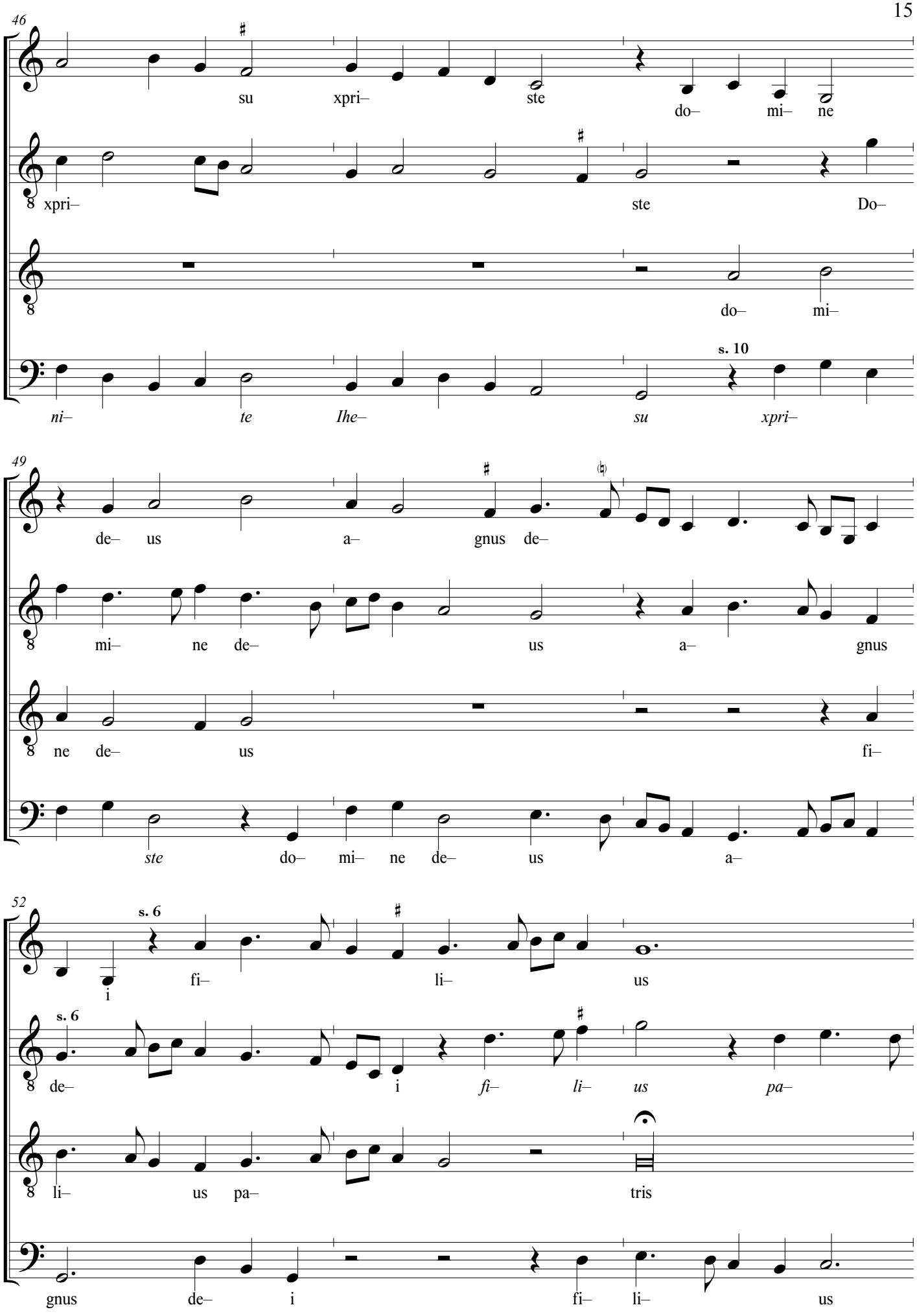
46
su xpri– ste do– mi– ne
xpri– ste Do–
do– mi–
s. 10
ni– te Ihe– su xpri–
49
de– us a– gnus de–
mi– ne de– us a– gnus
ne de– us fi–
ste do– mi– ne de– us a–
52
s. 6
i fi– li– us
s. 6
de– i fi– li– us pa–
li– us pa– tris
gnus de– i fi– li– us

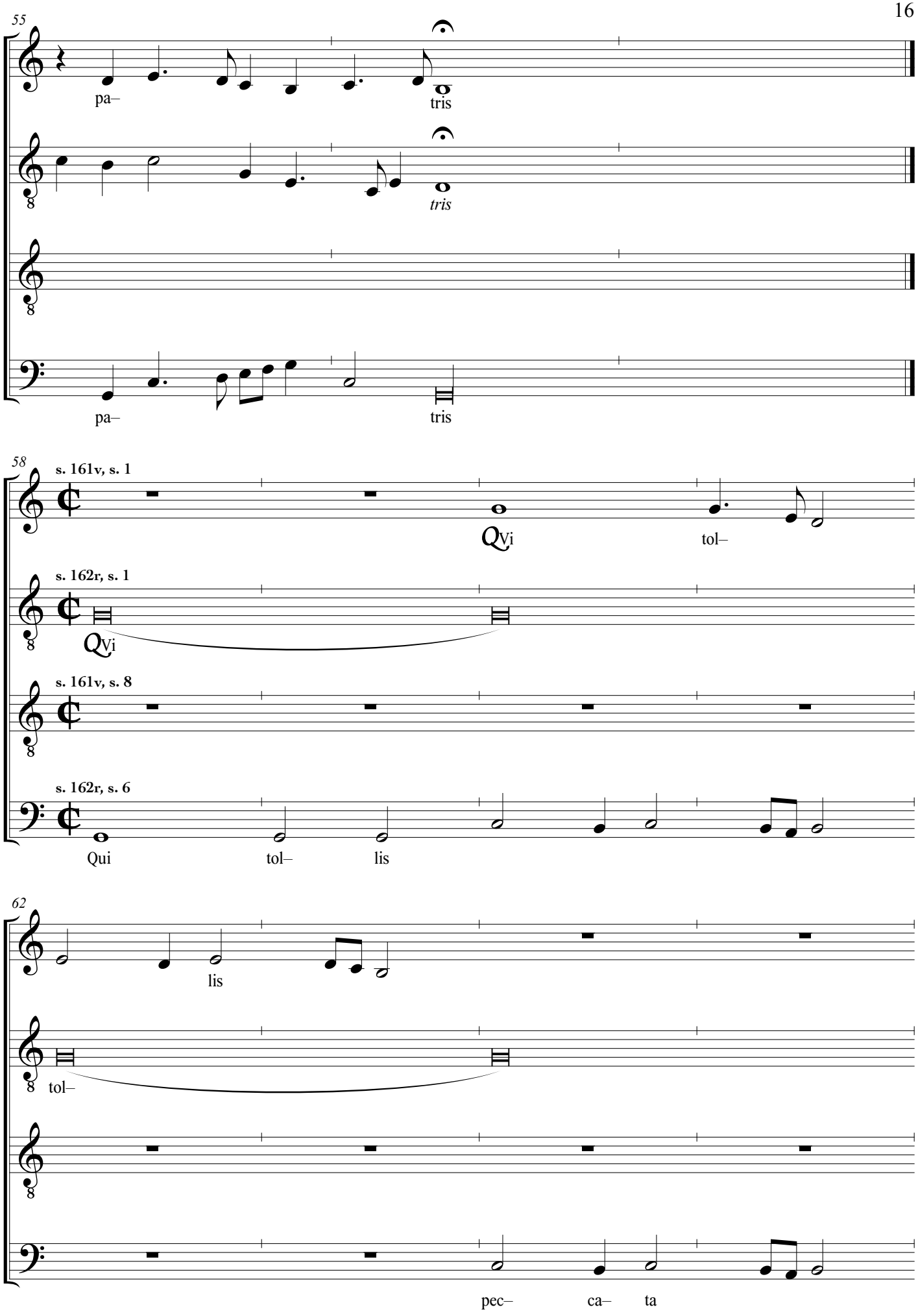
55
pa–
tris
tris
pa–
tris
58
s. 161v, s. 1
Qui
tol–
s. 162r, s. 1
Qui
s. 161v, s. 8
s. 162r, s. 6
Qui
tol–
lis
62
lis
tol–
pec–
ca–
ta

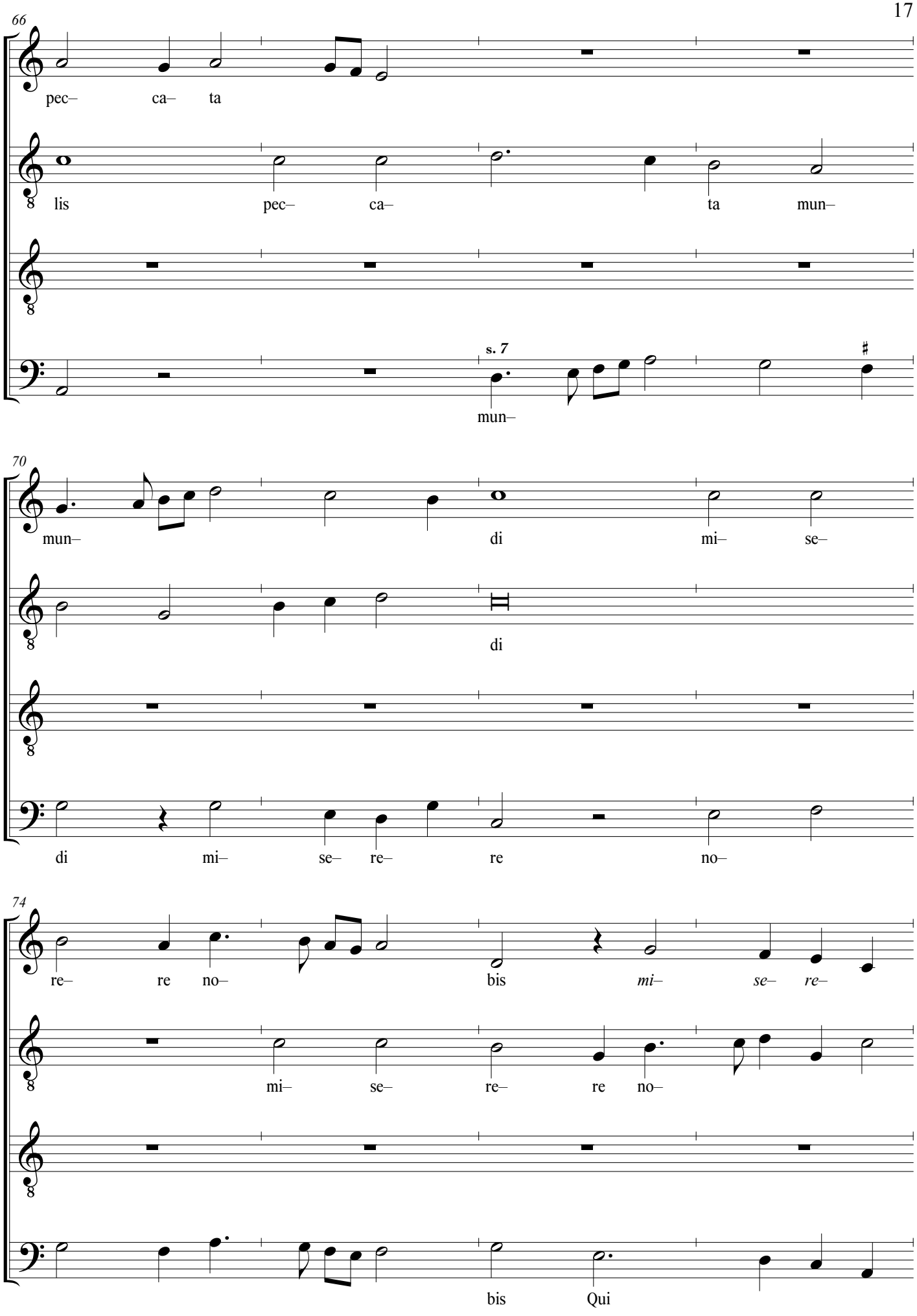
66
pec– ca– ta
lis pec– ca– ta mun–
s. 7
mun–
70
mun– di mi– se–
di
di mi– se– re– re no–
74
re– re no– bis mi– se– re–
mi– se– re– re no–
bis Qui

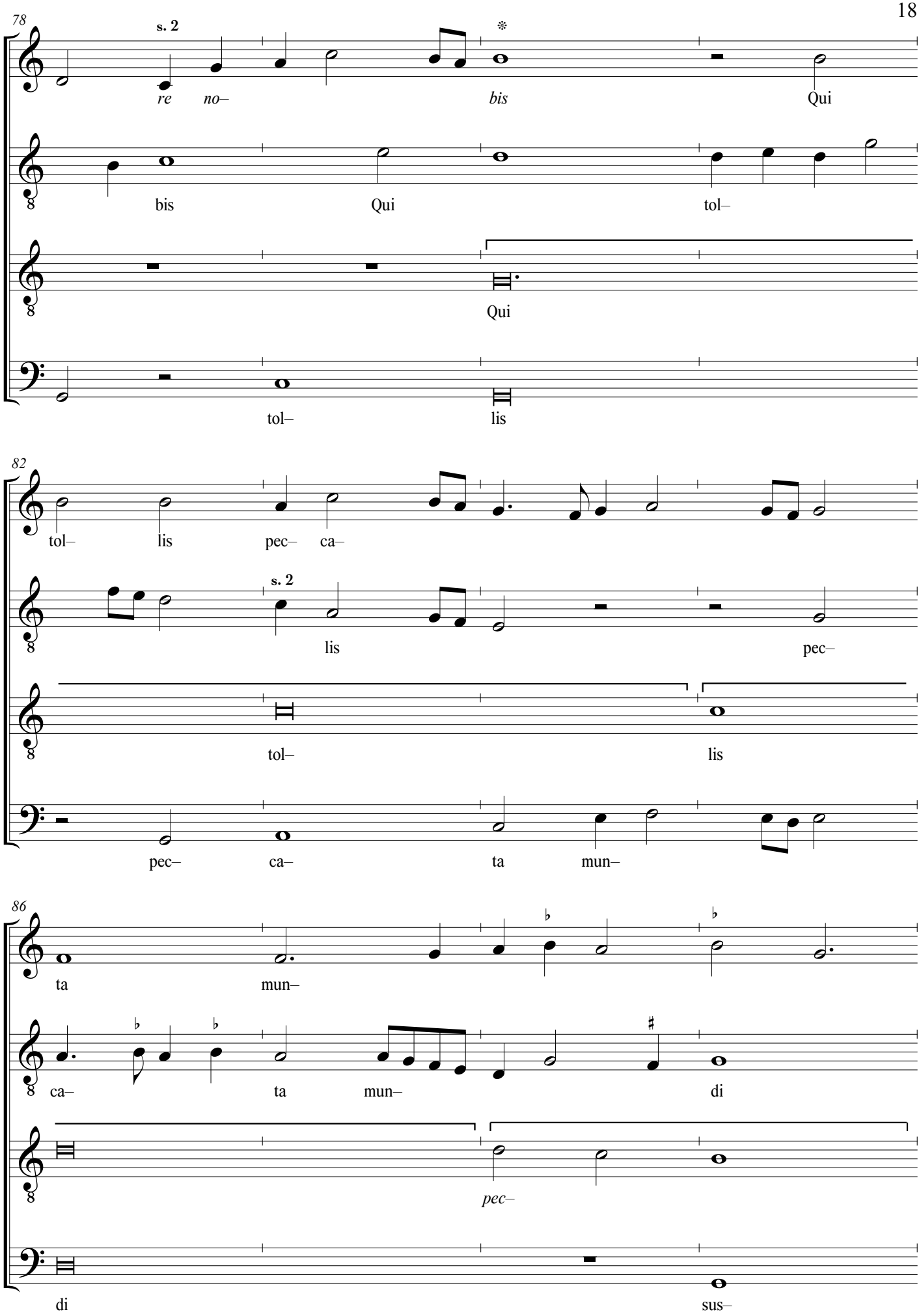
78
s. 2
re no– bis Qui
bis Qui tol–
Qui
tol– lis
82
tol– lis pec– ca–
s. 2
lis pec–
tol– lis
pec– ca– ta mun–
86
ta mun–
ca– ta mun– di
pec–
di sus–

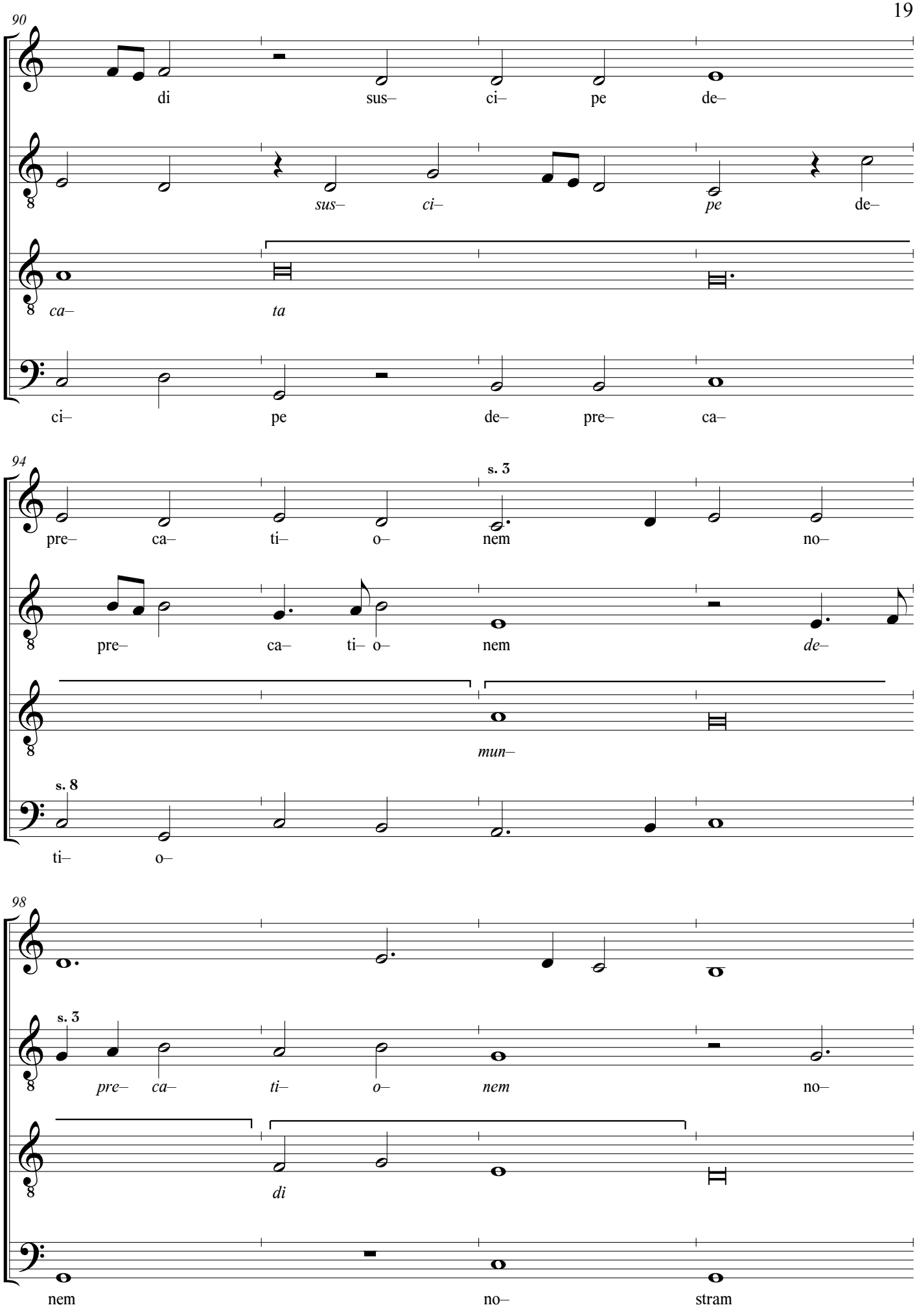
90
di sus– ci– pe de–
sus– ci– pe de–
ca– ta
ci– pe de– pre– ca–
94
s. 3
pre– ca– ti– o– nem no–
pre– ca– ti– o– nem de–
mun–
s. 8
ti– o–
98
s. 3
pre– ca– ti– o– nem no–
di
nem no– stram

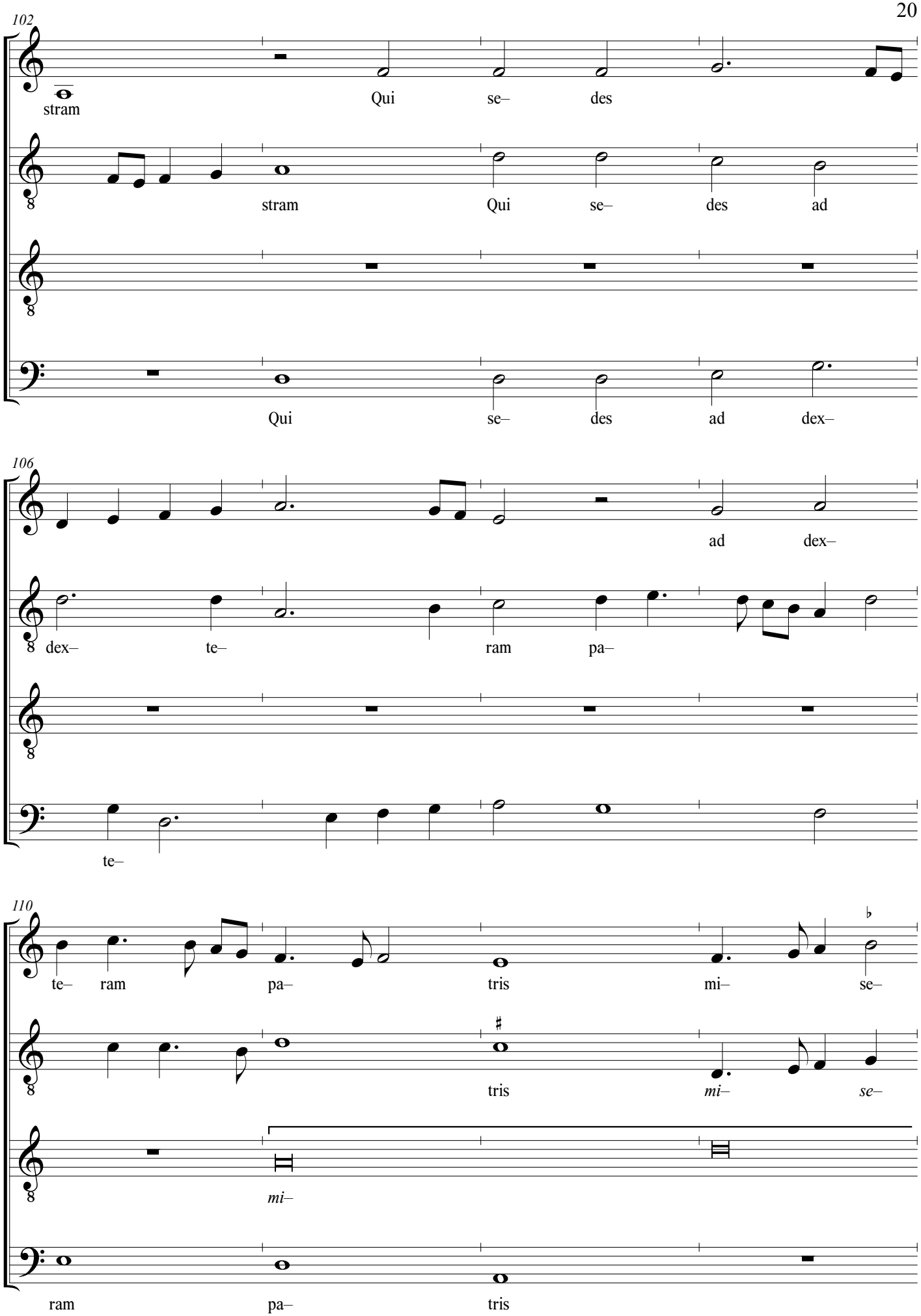
102
stram
Qui se– des
stram Qui se– des ad
Qui se– des ad dex–
106
ad dex–
dex– te– ram pa–
te–
110
te– ram pa– tris mi– se–
tris mi– se–
mi–
ram pa– tris

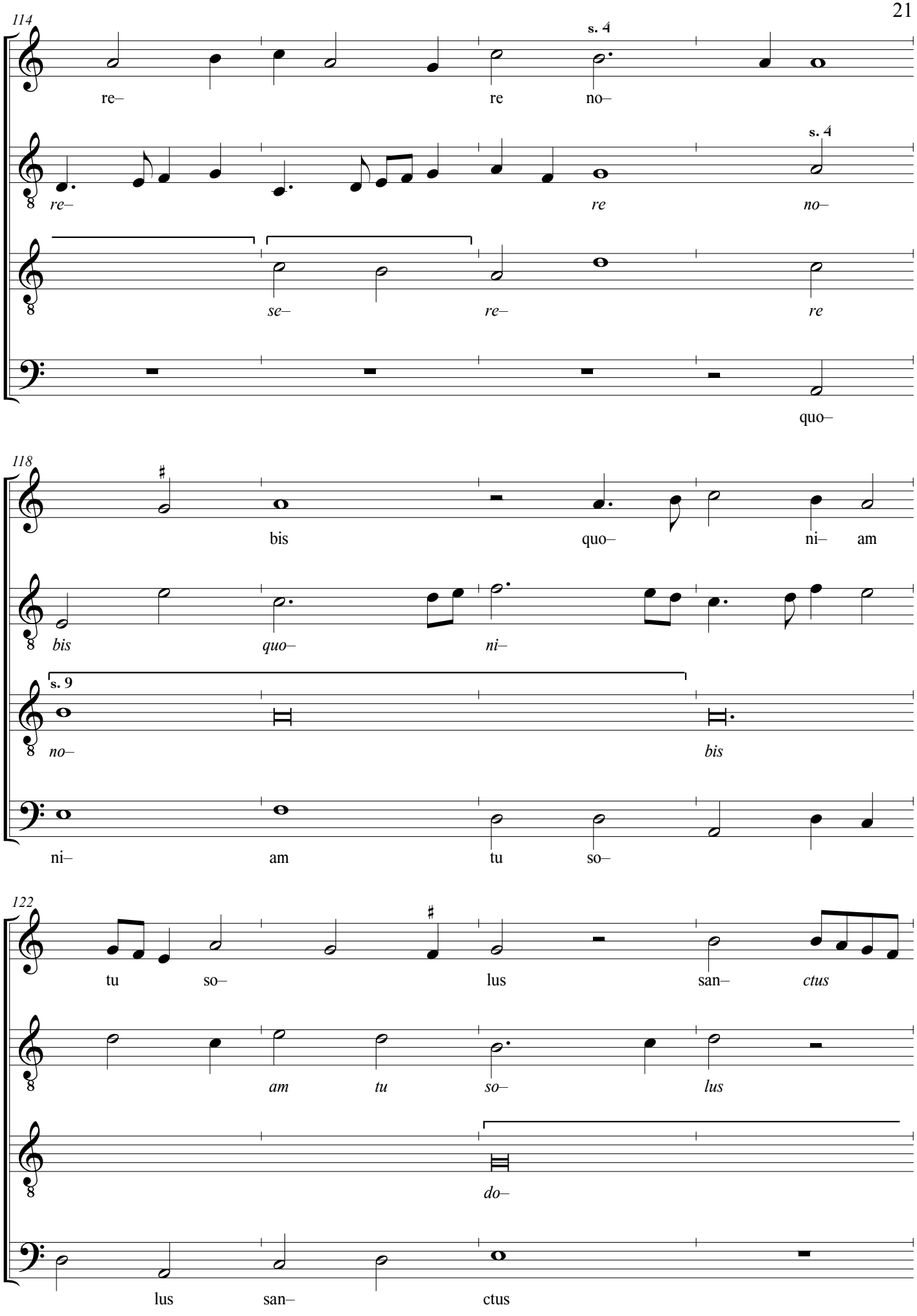
114
s. 4
re– re no–
re– re no–
se– re– re
quo–
118
bis quo– ni– am
bis quo– ni–
s. 9
no– bis
ni– am tu so–
122
tu so– lus san– ctus
am tu so– lus
do–
lus san– ctus

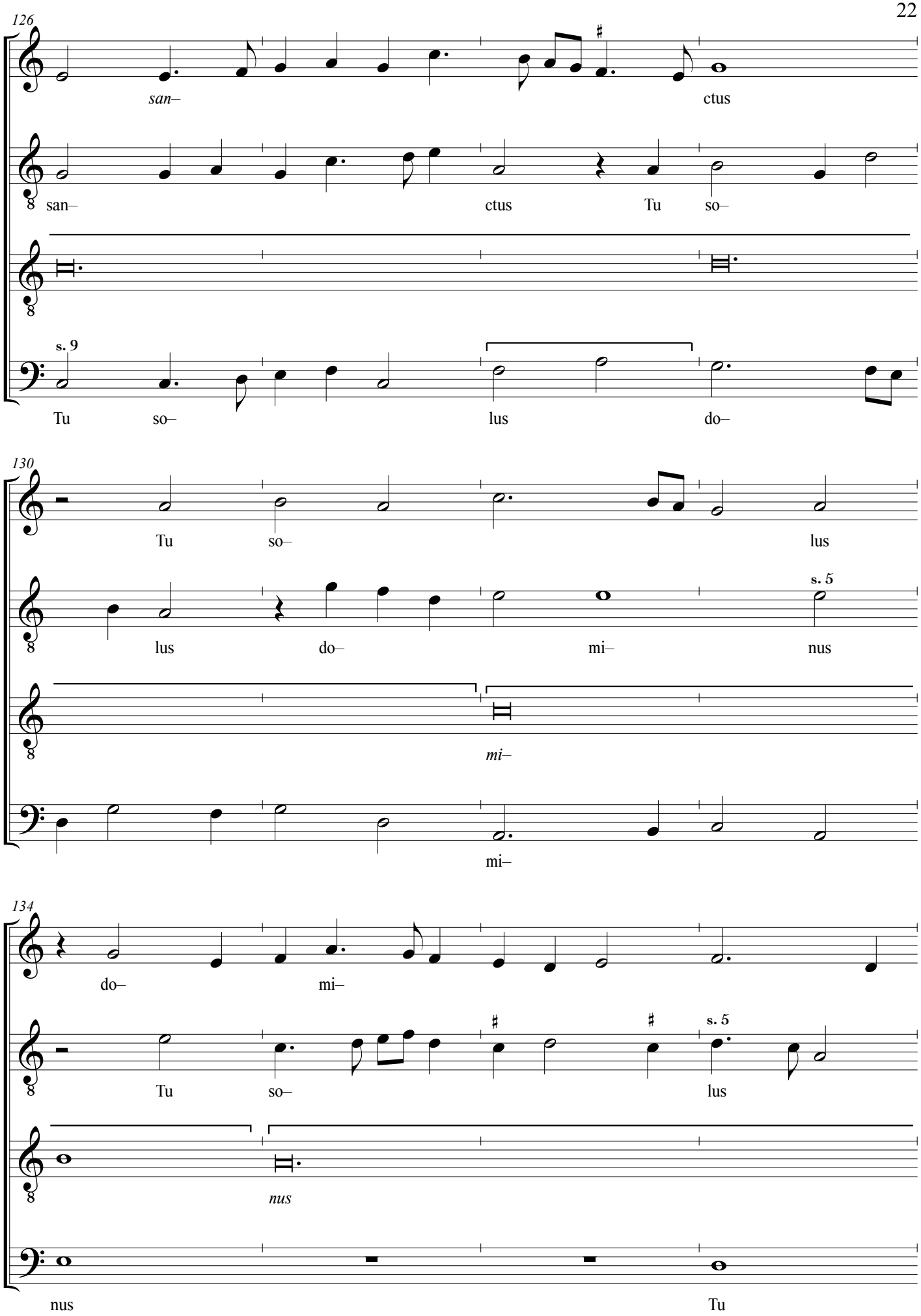
126
san–
ctus
san–
ctus
Tu
so–
s. 9
Tu
so–
lus
do–
130
Tu
so–
lus
lus
do–
mi–
s. 5
nus
mi–
mi–
134
do–
mi–
Tu
so–
s. 5
lus
nus
nus
Tu

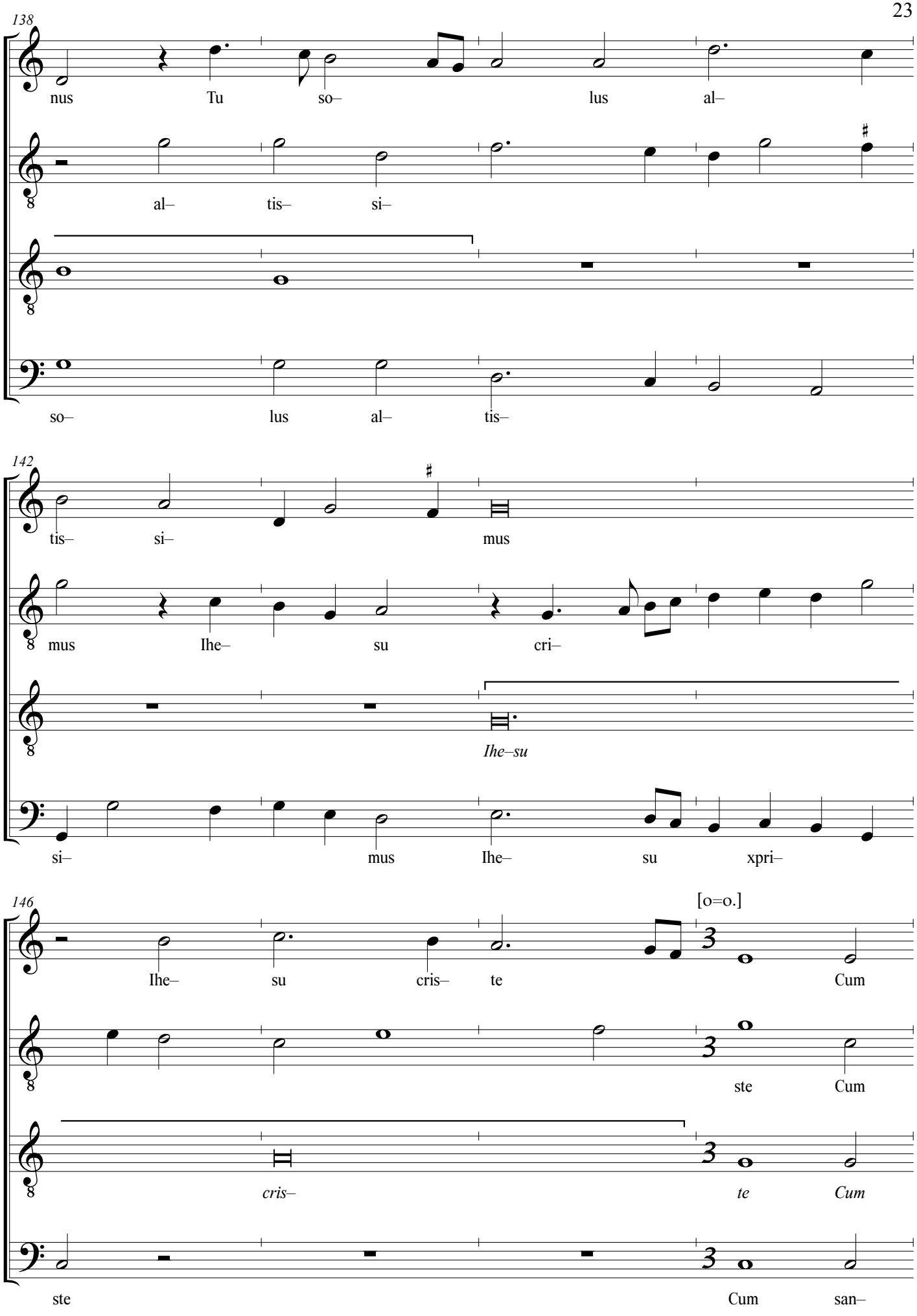
138
nus Tu so– lus al–
al– tis– si–
so– lus al– tis–
142
tis– si– mus
mus Ihe– su cri–
Ihe–su
si– mus Ihe– su xpri–
146
[o=o.]
Ihe– su cris– te Cum
ste Cum
cris– te Cum
ste Cum san–

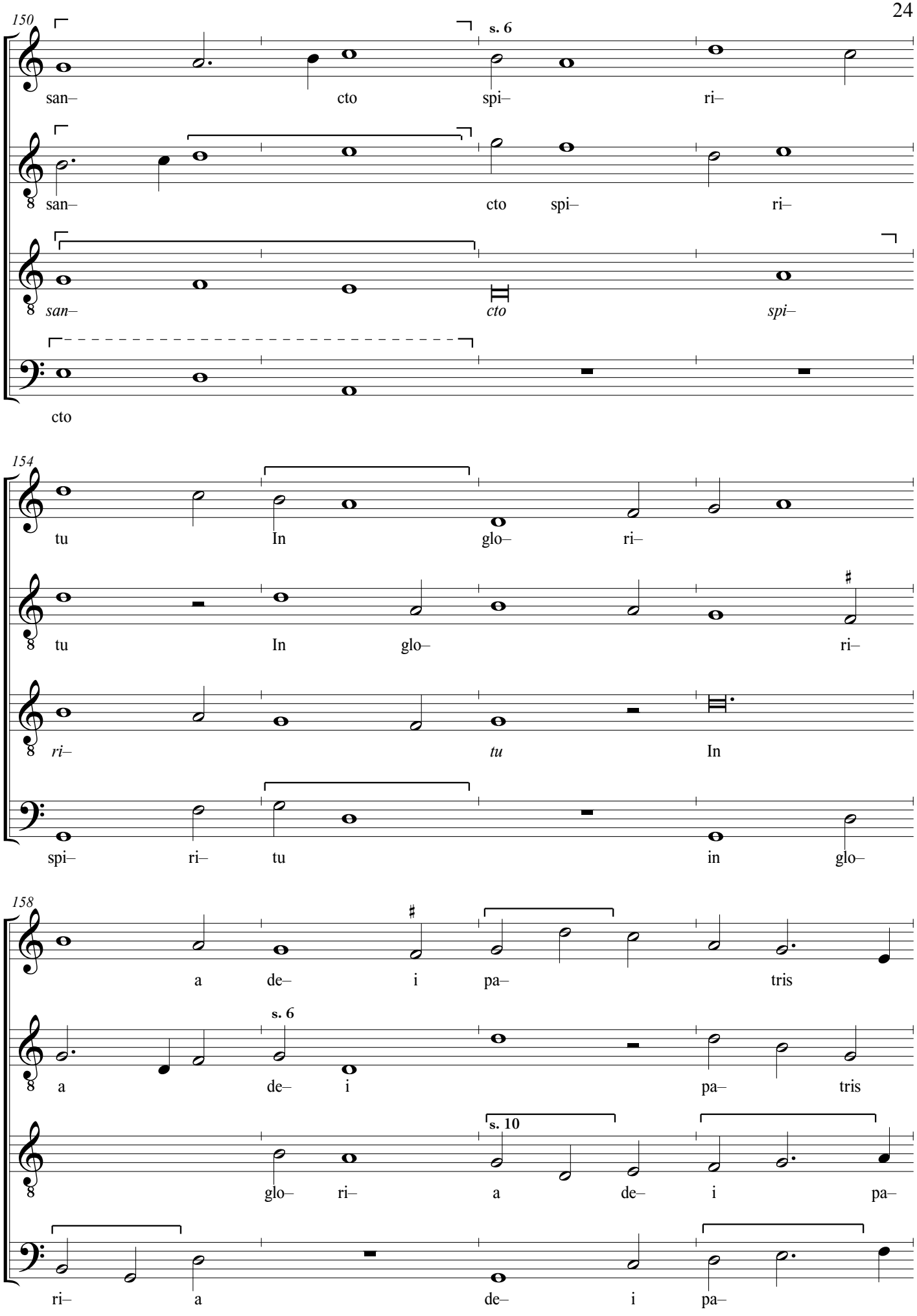
150
s. 6
san– cto spi– ri–
san– cto spi– ri–
san– cto spi–
cto
154
tu In glo– ri–
tu In glo– ri–
ri– tu In
spi– ri– tu in glo–
158
a de– i pa– tris
s. 6
a de– i pa– tris
s. 10
glo– ri– a de– i pa–
ri– a de– i pa–

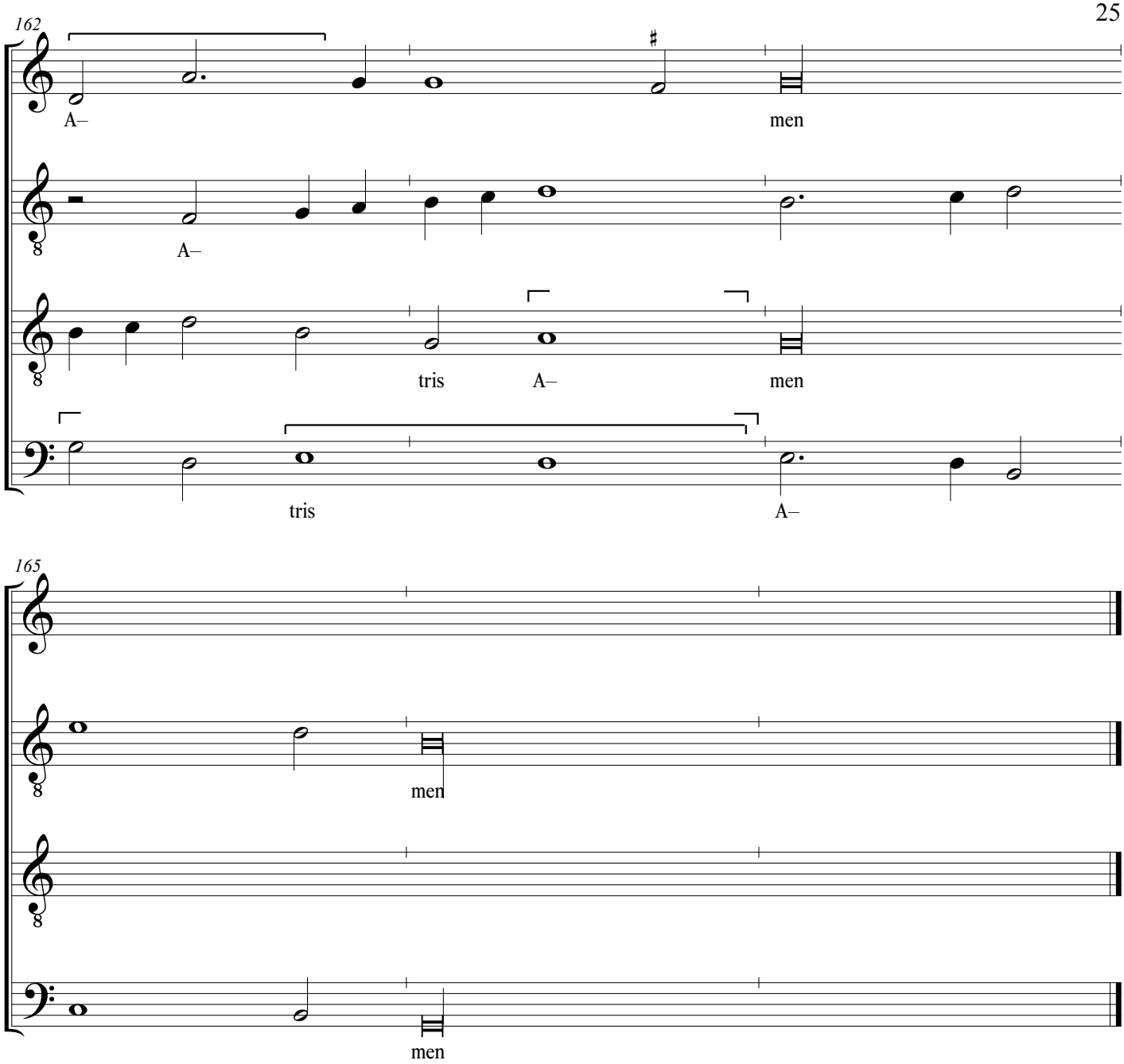
162
A–
men
A–
tris
A–
men
tris
A–
165
men
men