# CREDO IN UNUM DEUM

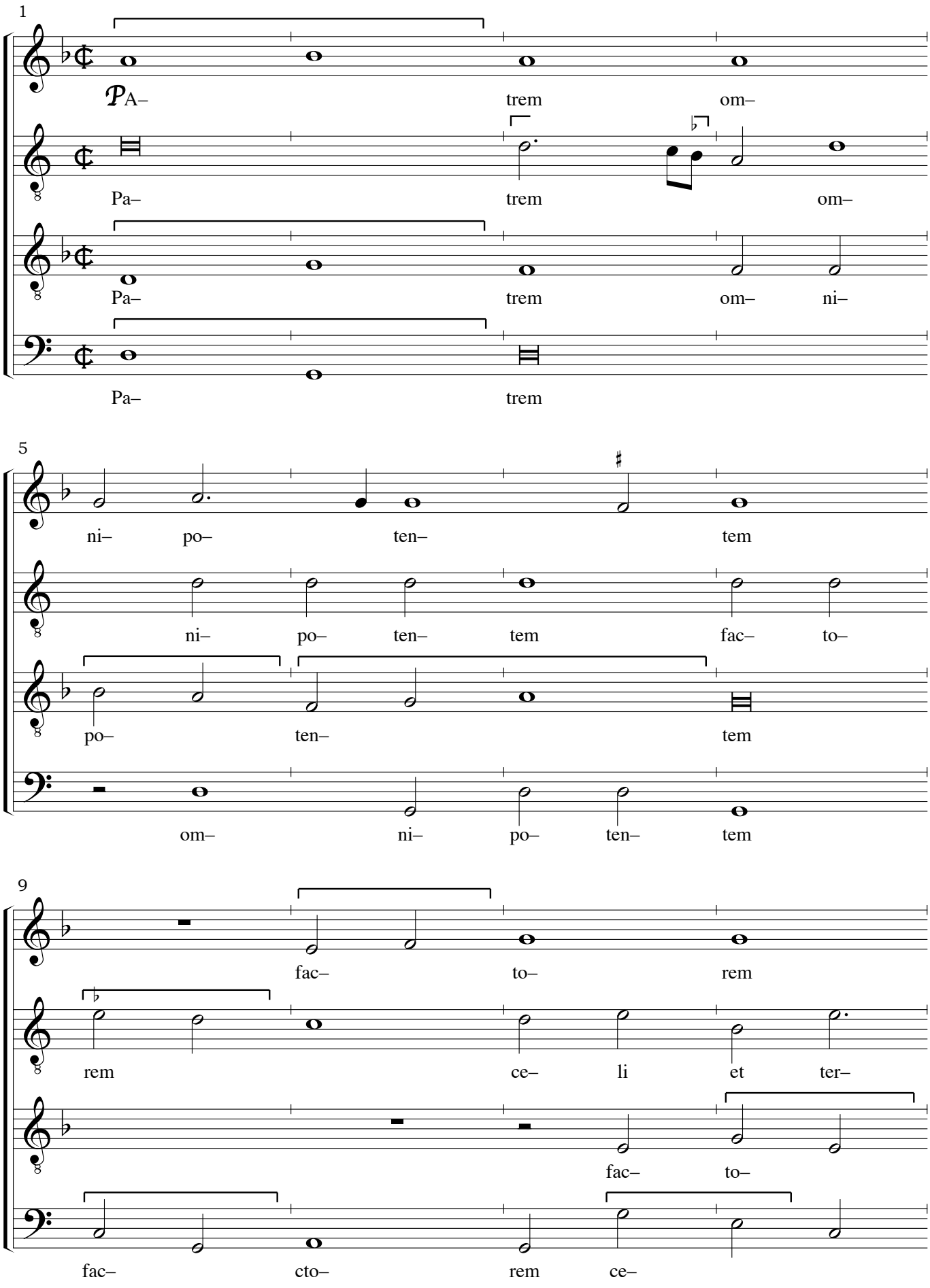

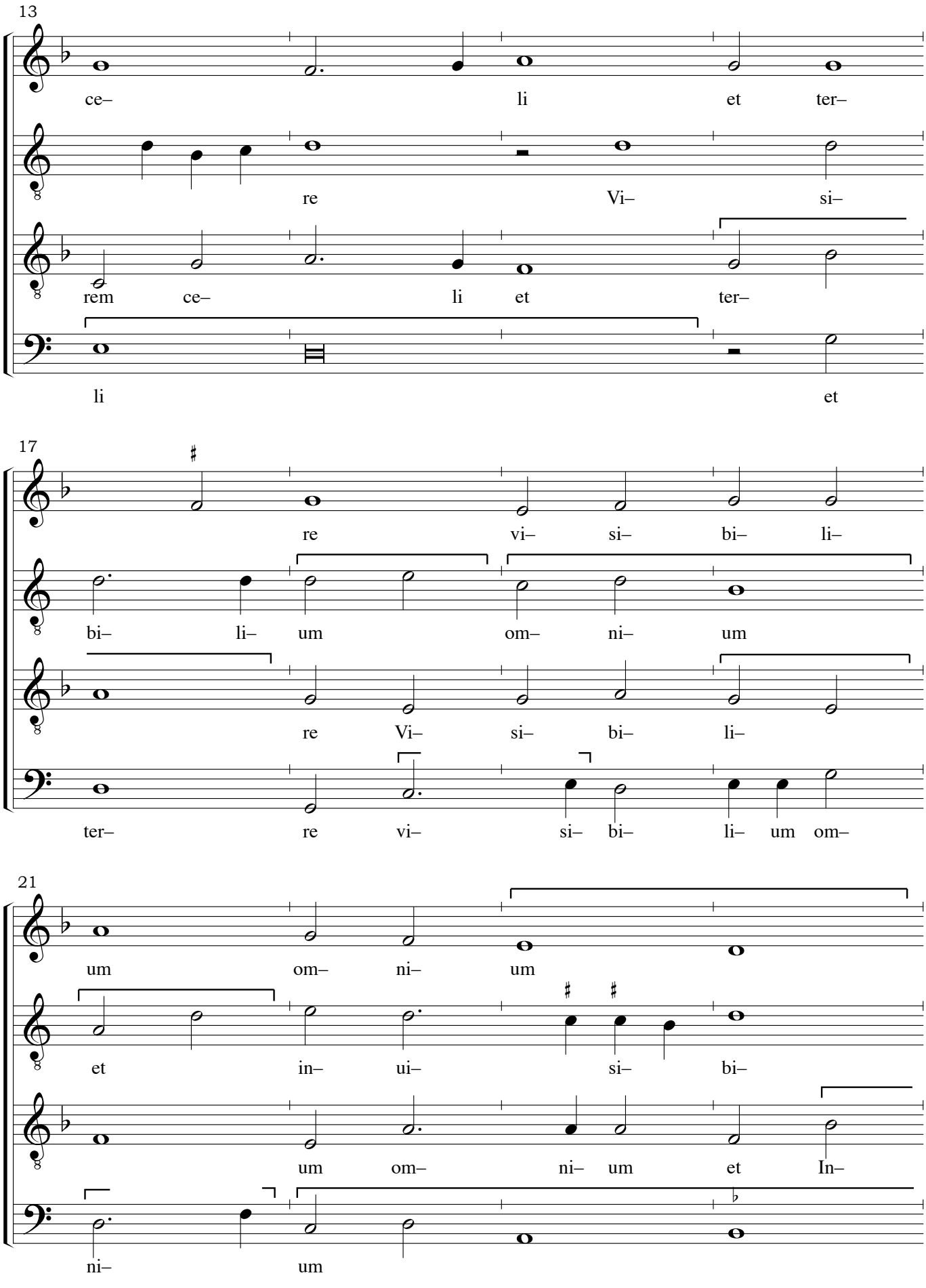
13
ce– li et ter–
re Vi– si–
rem ce– li et ter–
li et
17
re vi– si– bi– li–
bi– li– um om– ni– um
re Vi– si– bi– li–
ter– re vi– si– bi– li– um om–
21
um om– ni– um
et in– ui– si– bi–
um om– ni– um et In–
ni– um

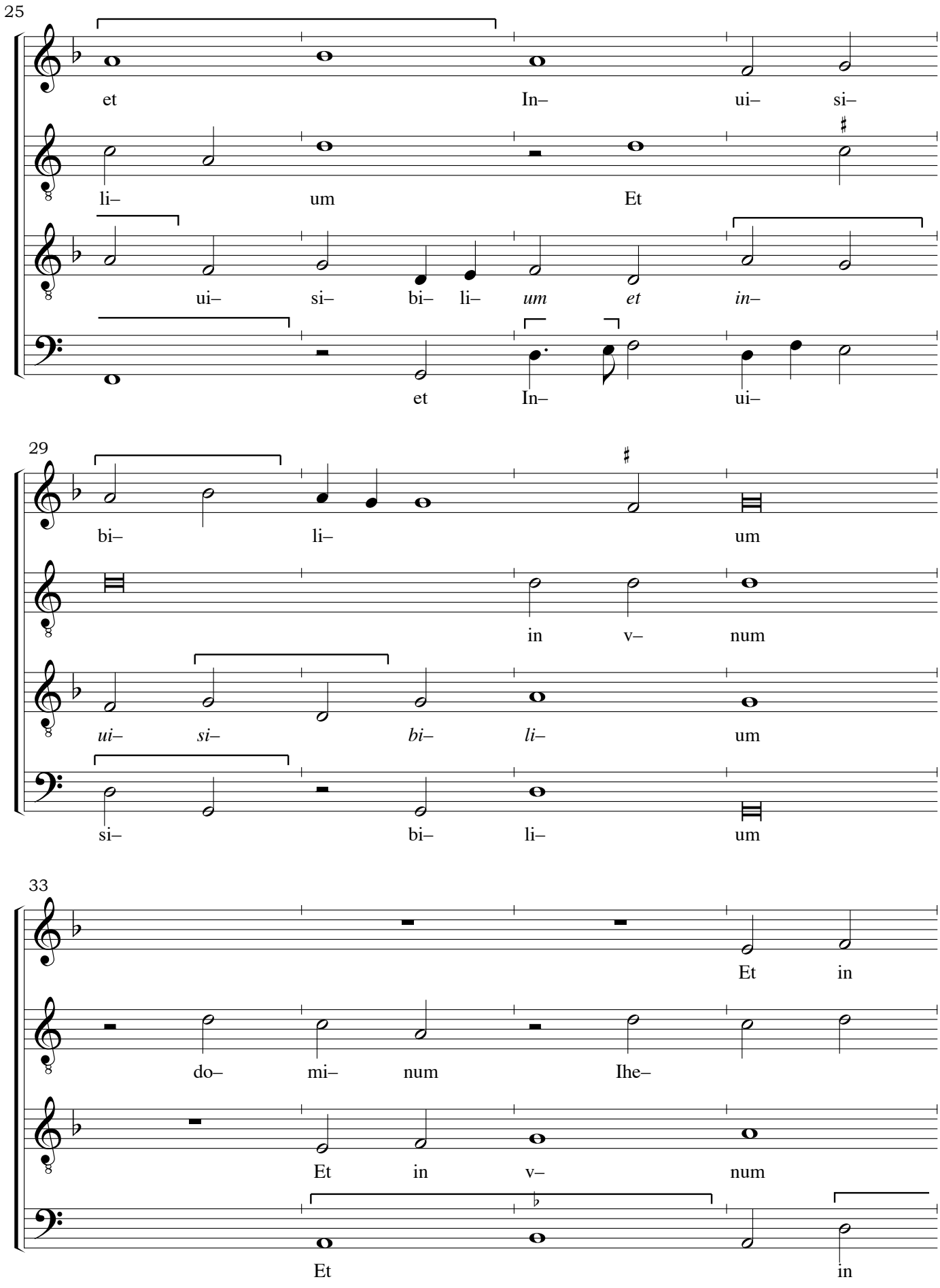
25
et In– ui– si–
li– um Et
ui– si– bi– li– um et in–
et In– ui–
29
bi– li– um
in v– num
ui– si– bi– li– um
si– bi– li– um
33
Et in
do– mi– num Ihe–
Et in v– num
Et in

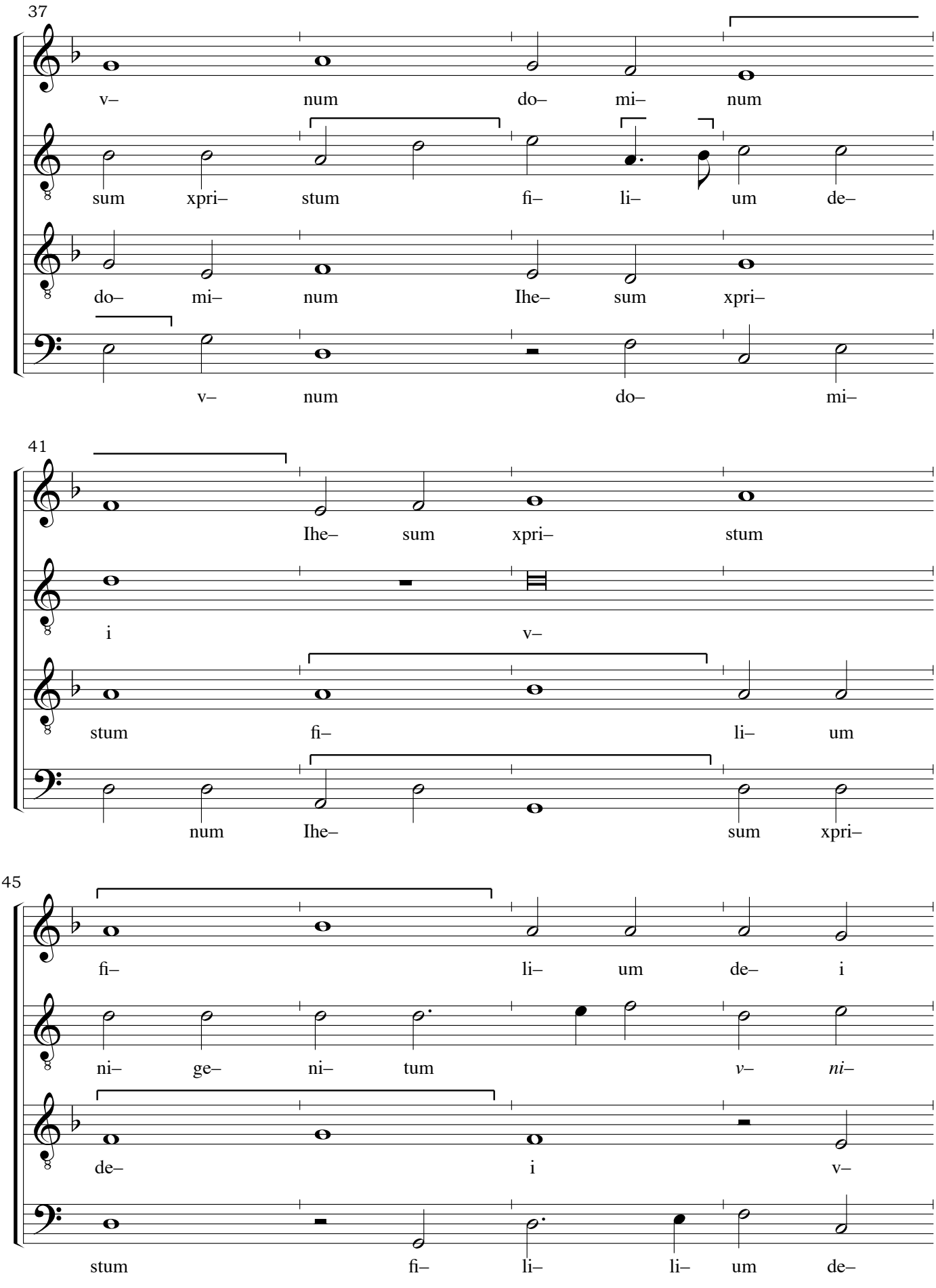
37
v– num do– mi– num
sum xpri– stum fi– li– um de–
do– mi– num Ihe– sum xpri–
v– num do– mi–
41
Ihe– sum xpri– stum
i v–
stum fi– li– um
num Ihe– sum xpri–
45
fi– li– um de– i
ni– ge– ni– tum v– ni–
de– i v–
stum fi– li– li– um de–

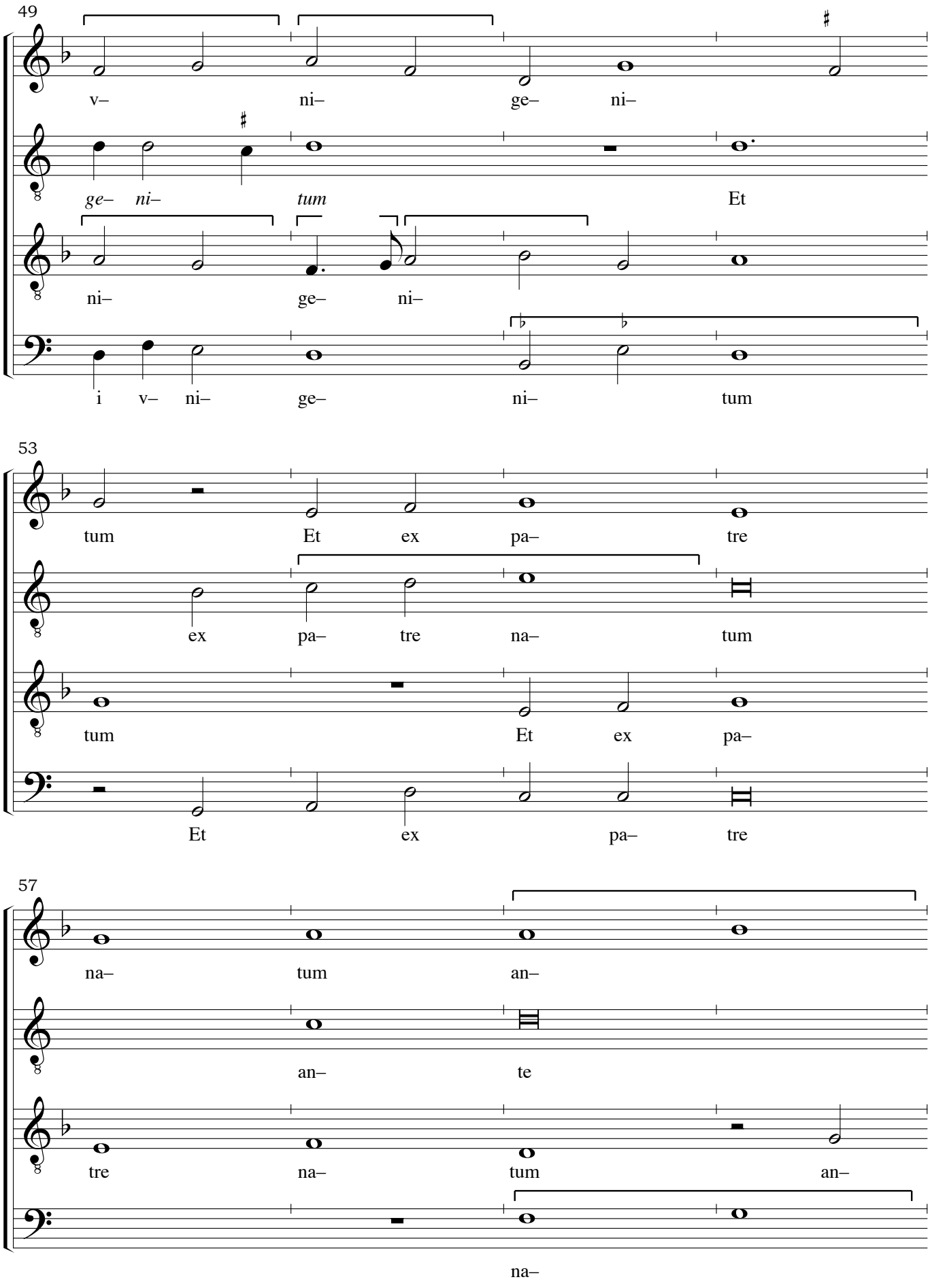
49
v– ni– ge– ni–
ge– ni– tum Et
ni– ge– ni–
i v– ni– ge– ni– tum
53
tum Et ex pa– tre
ex pa– tre na– tum
tum Et ex pa–
Et ex pa– tre
57
na– tum an–
an– te
tre na– tum an–
na–

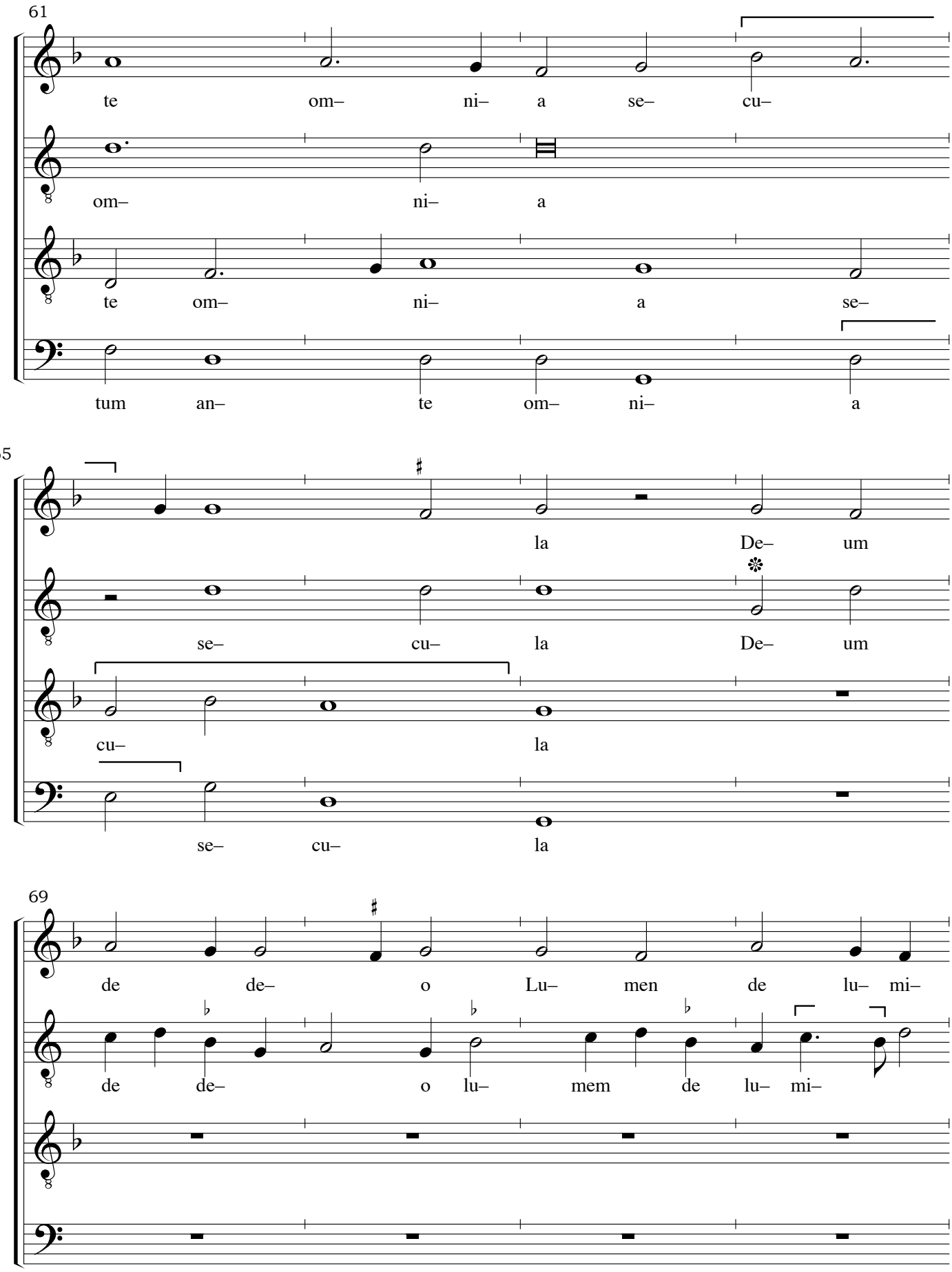
61
te om– ni– a se– cu–
om– ni– a
te om– ni– a se–
tum an– te om– ni– a
65
la De– um
se– cu– la De– um
cu– la
se– cu– la
69
de de– o Lu– men de lu– mi–
de de– o lu– mem de lu– mi–

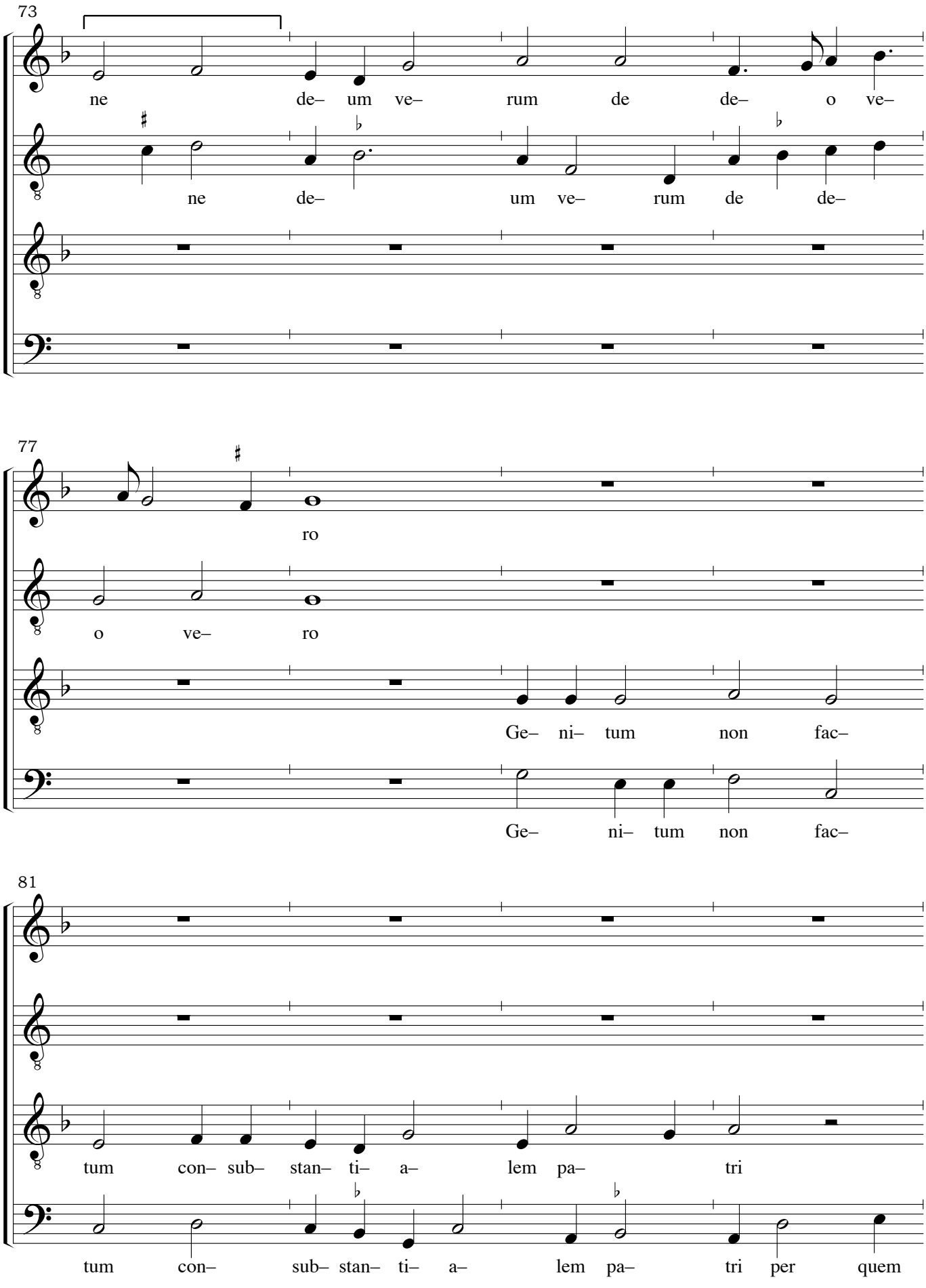
73
ne de– um ve– rum de de– o ve–
ne de– um ve– rum de de–
77
ro
o ve– ro
Ge– ni– tum non fac–
Ge– ni– tum non fac–
81
tum con– sub– stan– ti– a– lem pa– tri
tum con– sub– stan– ti– a– lem pa– tri per quem

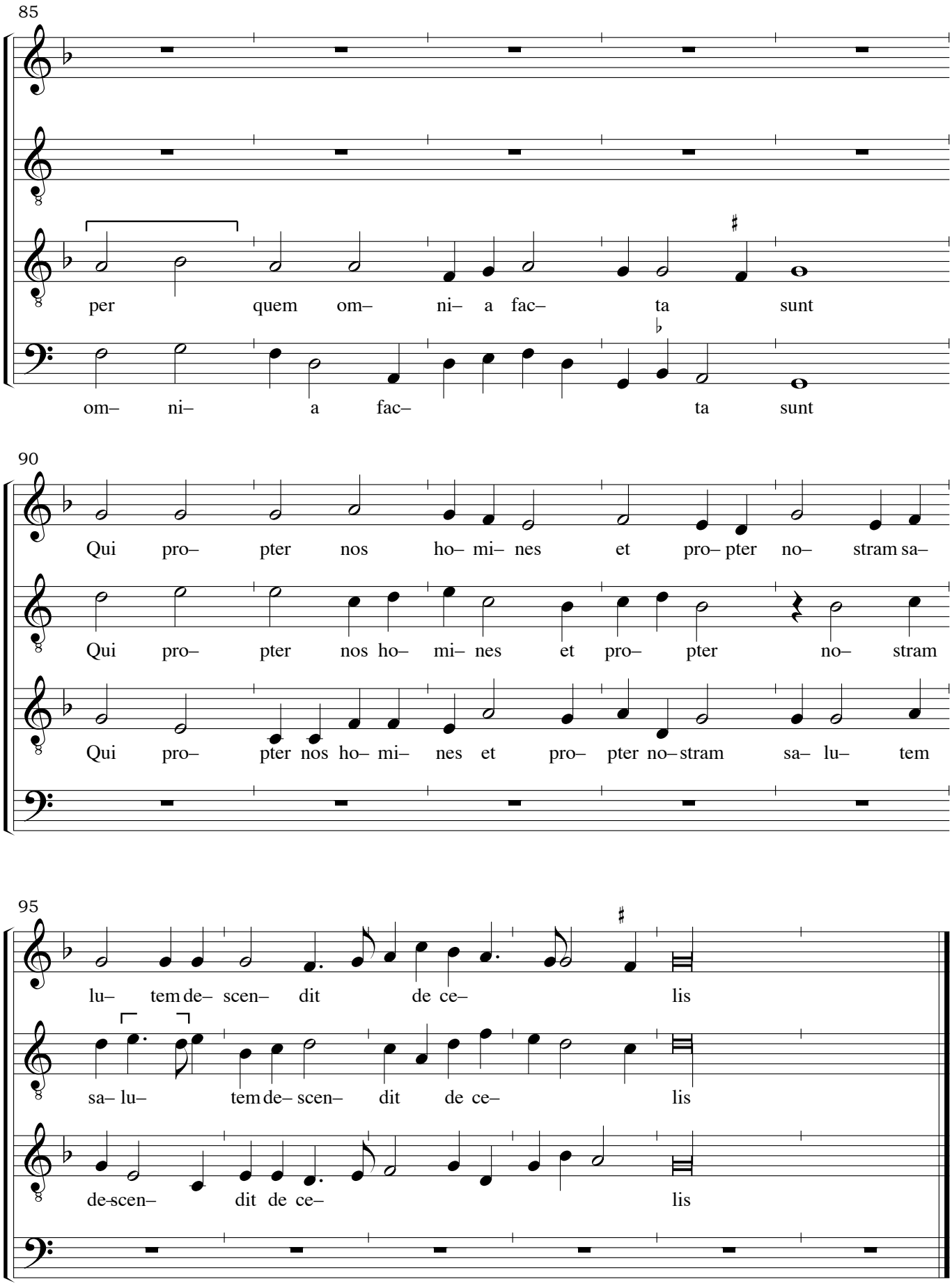
85
per quem om– ni– a fac– ta sunt
om– ni– a fac– ta sunt
90
Qui pro– pter nos ho– mi– nes et pro– pter no– stram sa–
Qui pro– pter nos ho– mi– nes et pro– pter no– stram
Qui pro– pter nos ho– mi– nes et pro– pter no– stram sa– lu– tem
95
lu– tem de– scen– dit de ce– lis
sa– lu– tem de– scen– dit de ce– lis
de-scen– dit de ce– lis

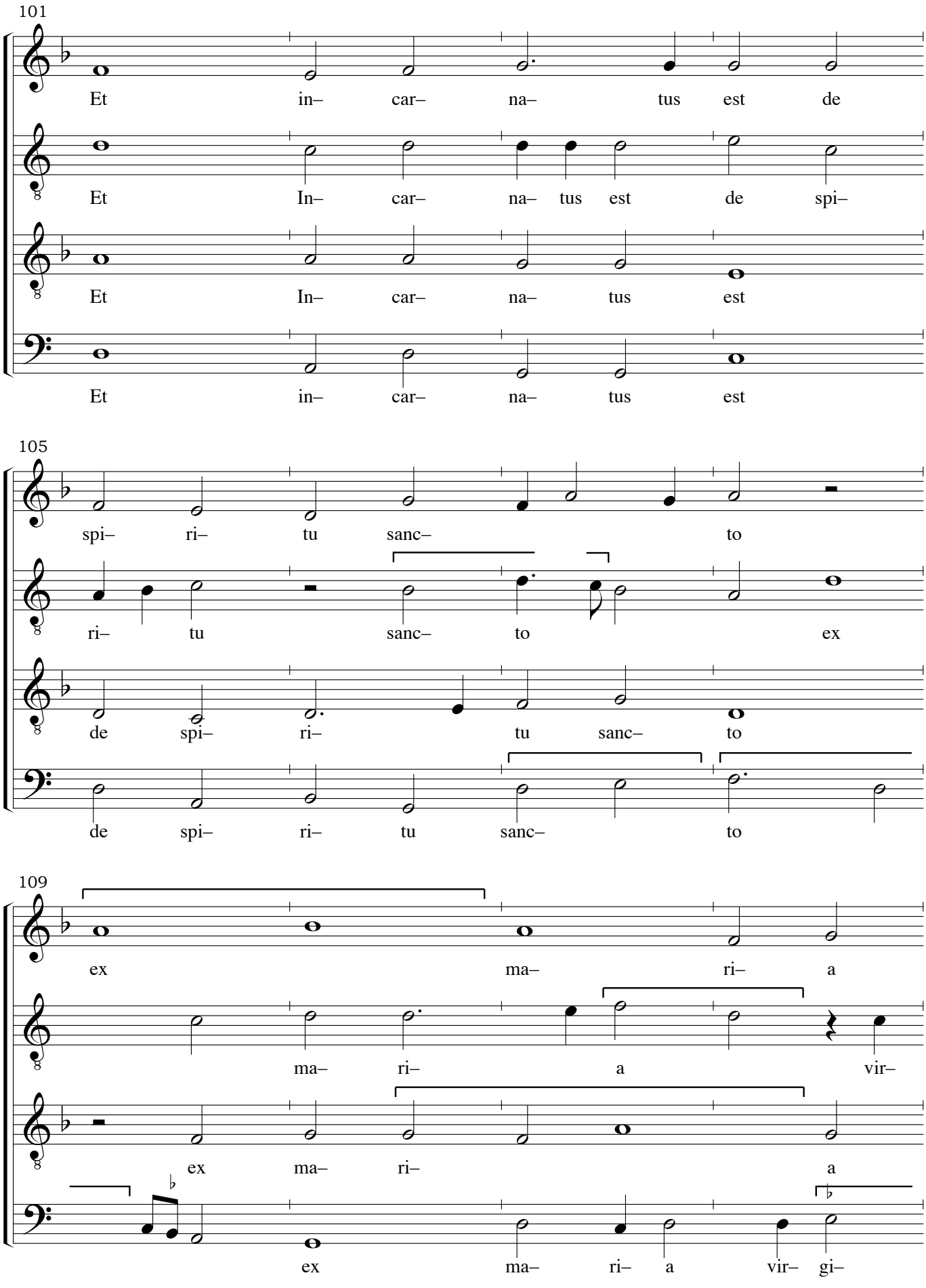
101
Et in– car– na– tus est de
Et In– car– na– tus est de spi–
Et In– car– na– tus est
Et in– car– na– tus est
105
spi– ri– tu sanc– to
ri– tu sanc– to ex
de spi– ri– tu sanc– to
de spi– ri– tu sanc– to
109
ex ma– ri– a
ma– ri– a vir–
ex ma– ri– a
ex ma– ri– a vir– gi–

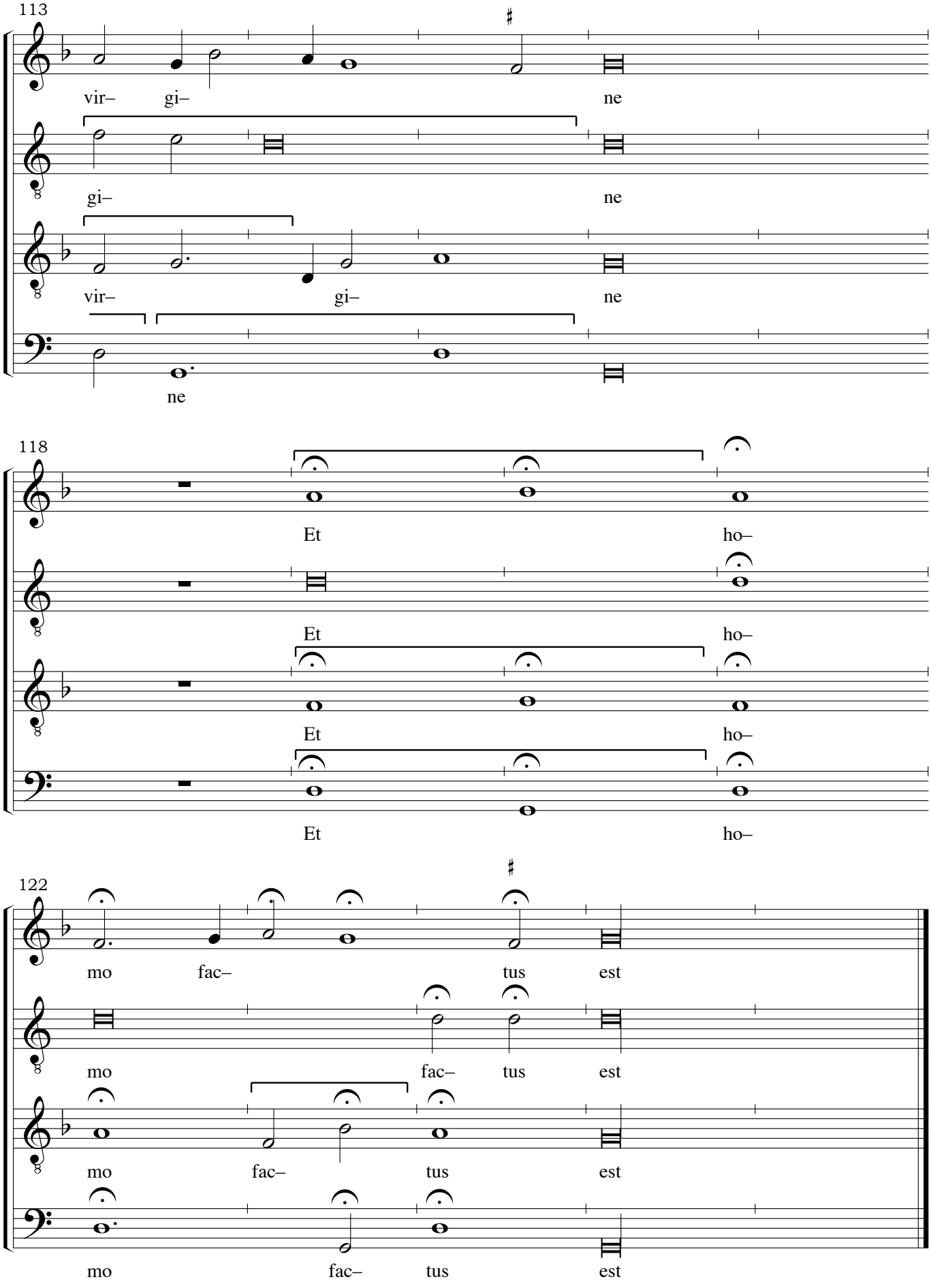
113
vir– gi– ne
gi– ne
vir– gi– ne
ne
118
Et ho–
Et ho–
Et ho–
Et ho–
122
mo fac– tus est
mo fac– tus est
mo fac– tus est
mo fac– tus est

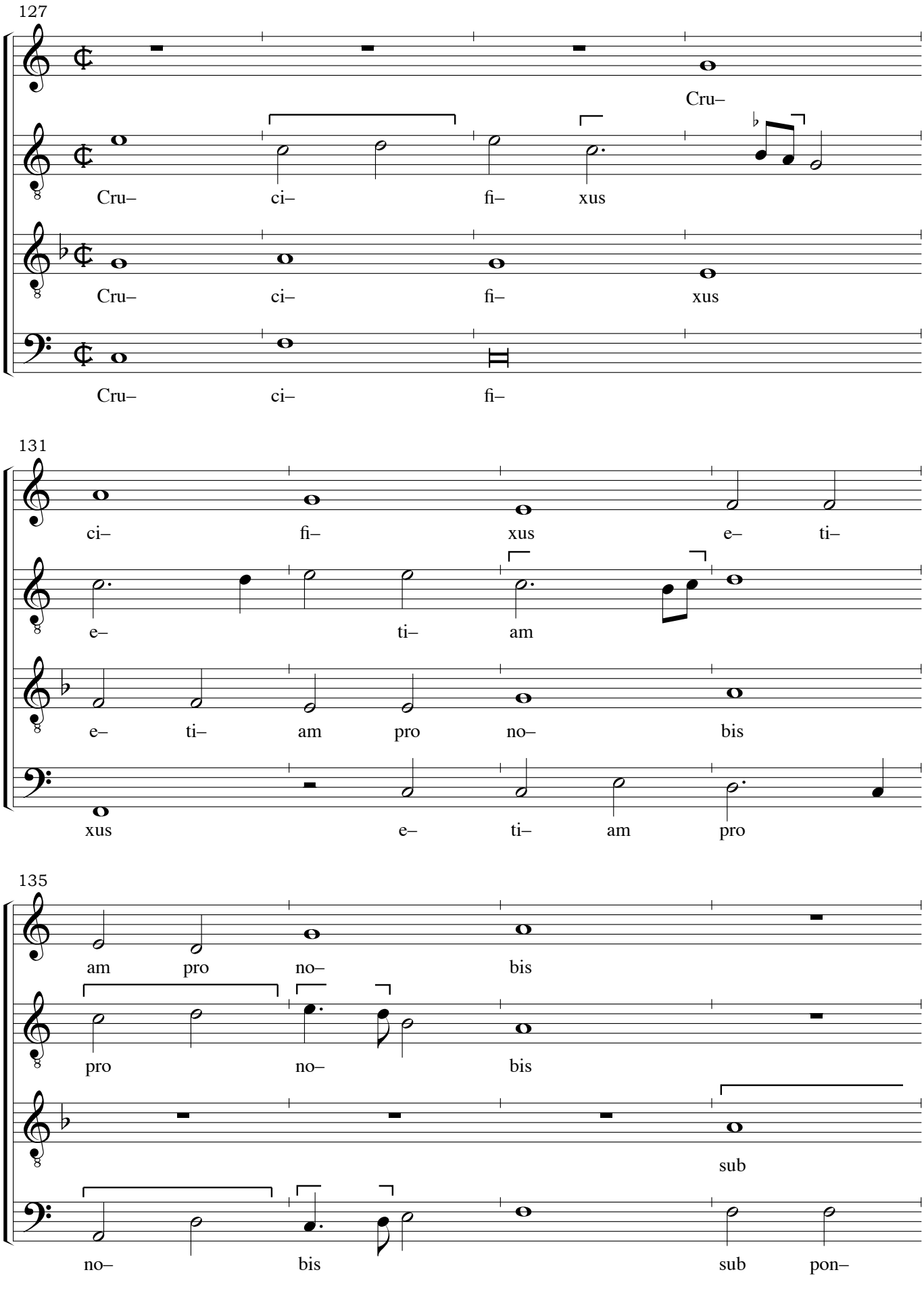
127
Cru–
Cru– ci– fi– xus
Cru– ci– fi– xus
Cru– ci– fi–
131
ci– fi– xus e– ti–
e– ti– am
e– ti– am pro no– bis
xus e– ti– am pro
135
am pro no– bis
pro no– bis
sub
no– bis sub pon–

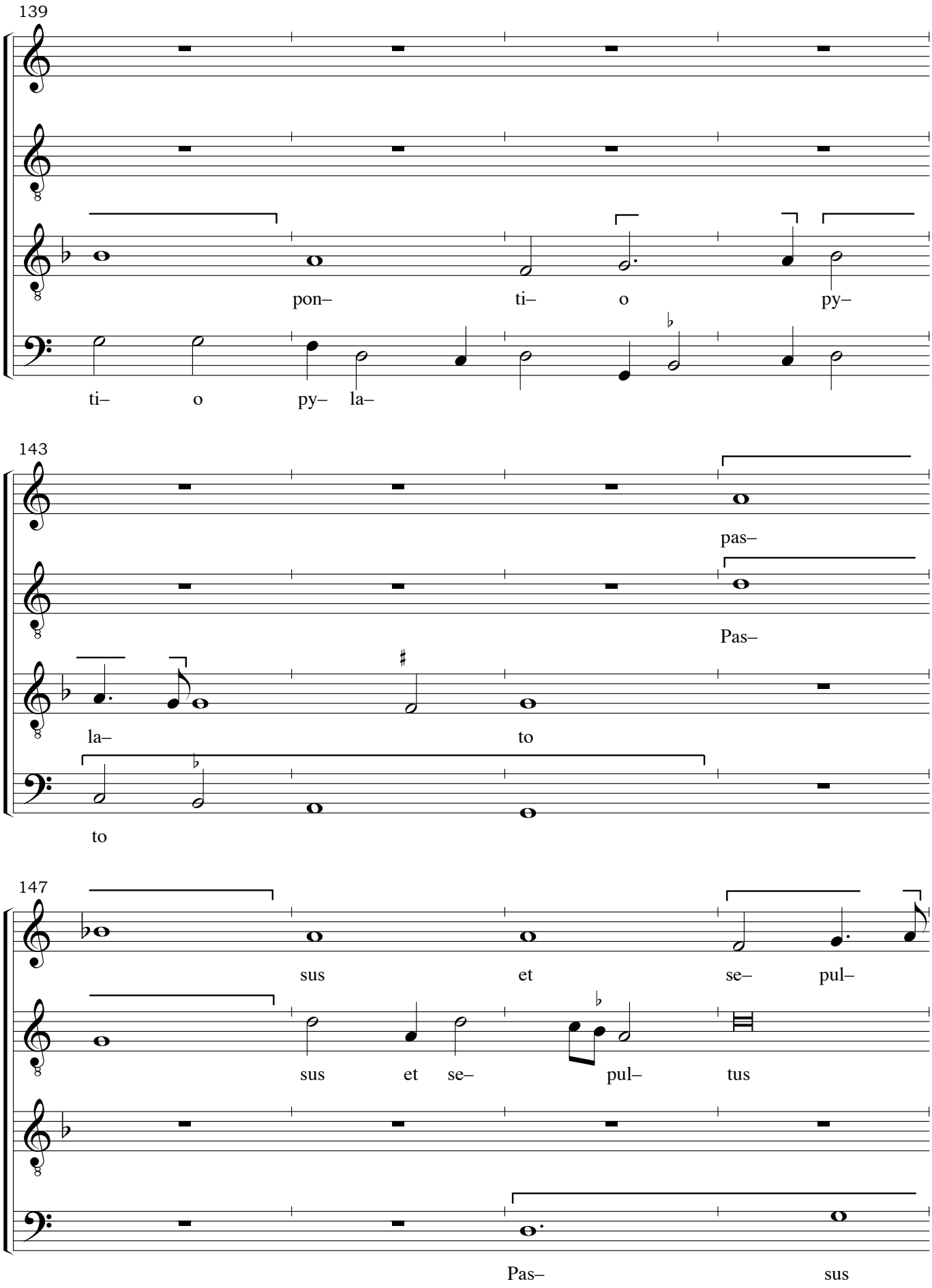
139
pon– ti– o py–
ti– o py– la–
143
pas–
Pas–
la– to
to
147
sus et se– pul–
sus et se– pul– tus
Pas– sus

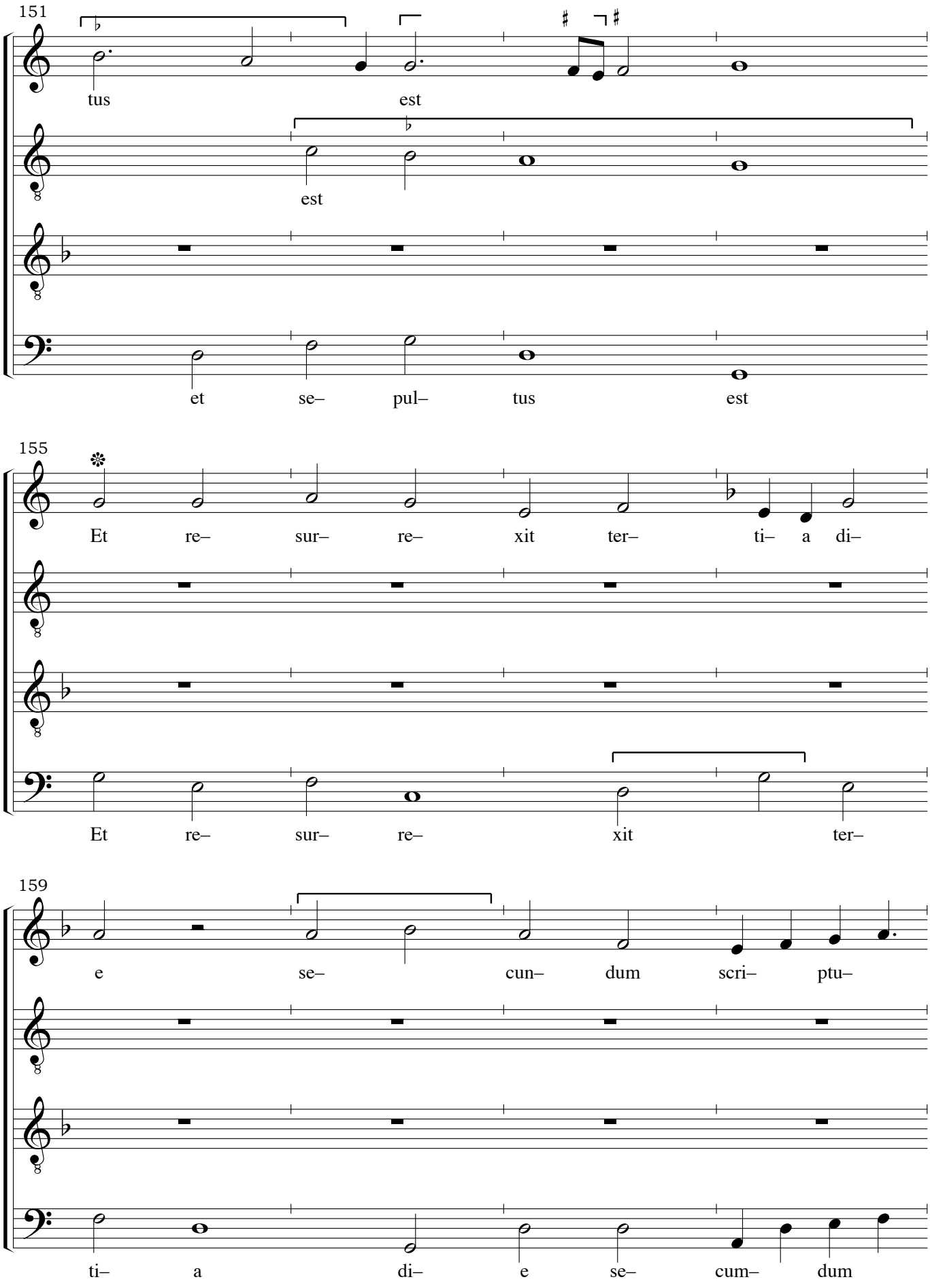
151
tus
est
est
et se– pul– tus est
155
Et re– sur– re– xit ter– ti– a di–
Et re– sur– re– xit ter–
159
e se– cun– dum scri– ptu–
ti– a di– e se– cum– dum

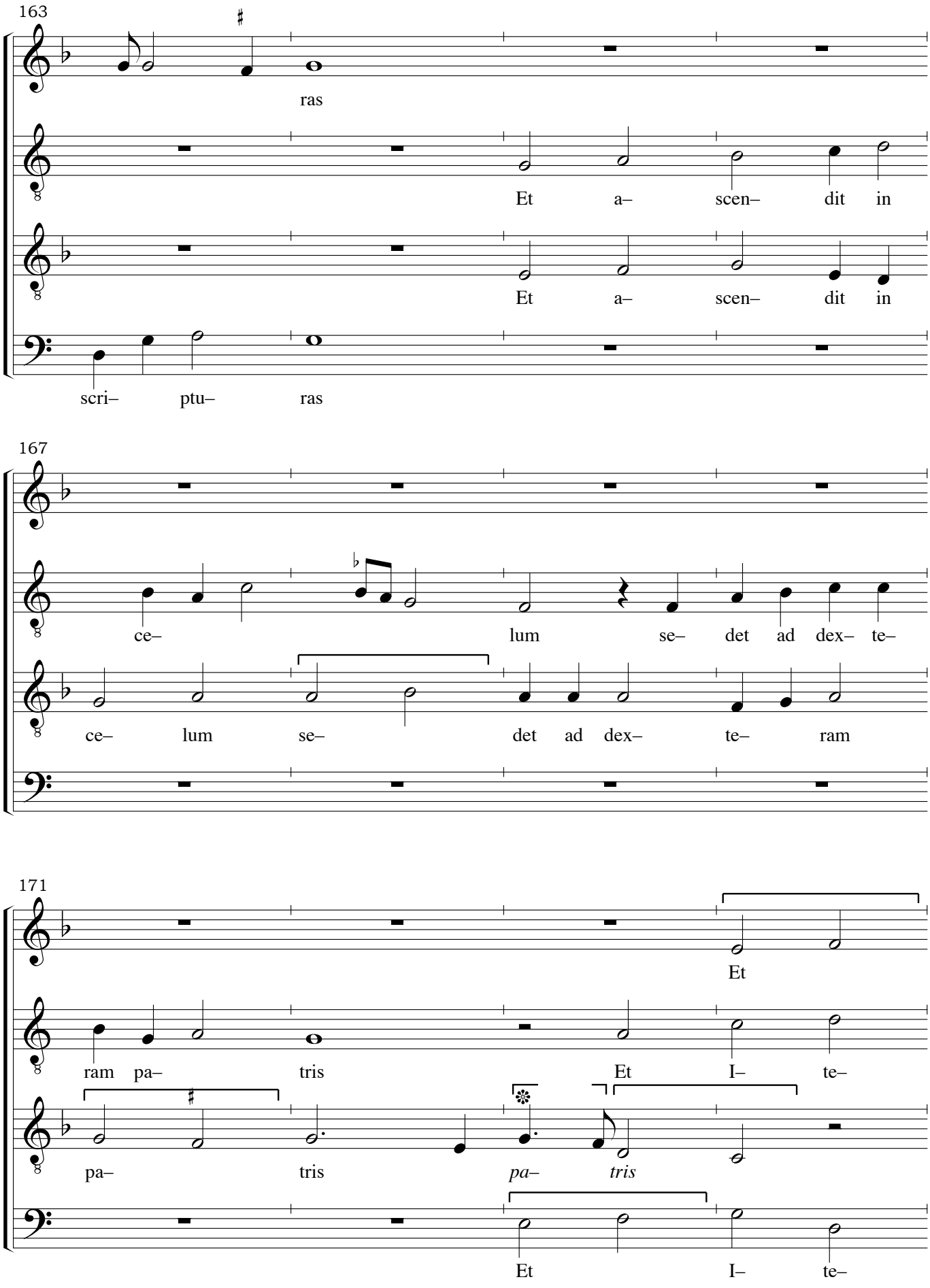
163
ras
Et a– scen– dit in
Et a– scen– dit in
scri– ptu– ras
167
ce– lum se– det ad dex– te–
ce– lum se– det ad dex– te– ram
171
Et
ram pa– tris Et I– te–
pa– tris pa– tris
Et I– te–

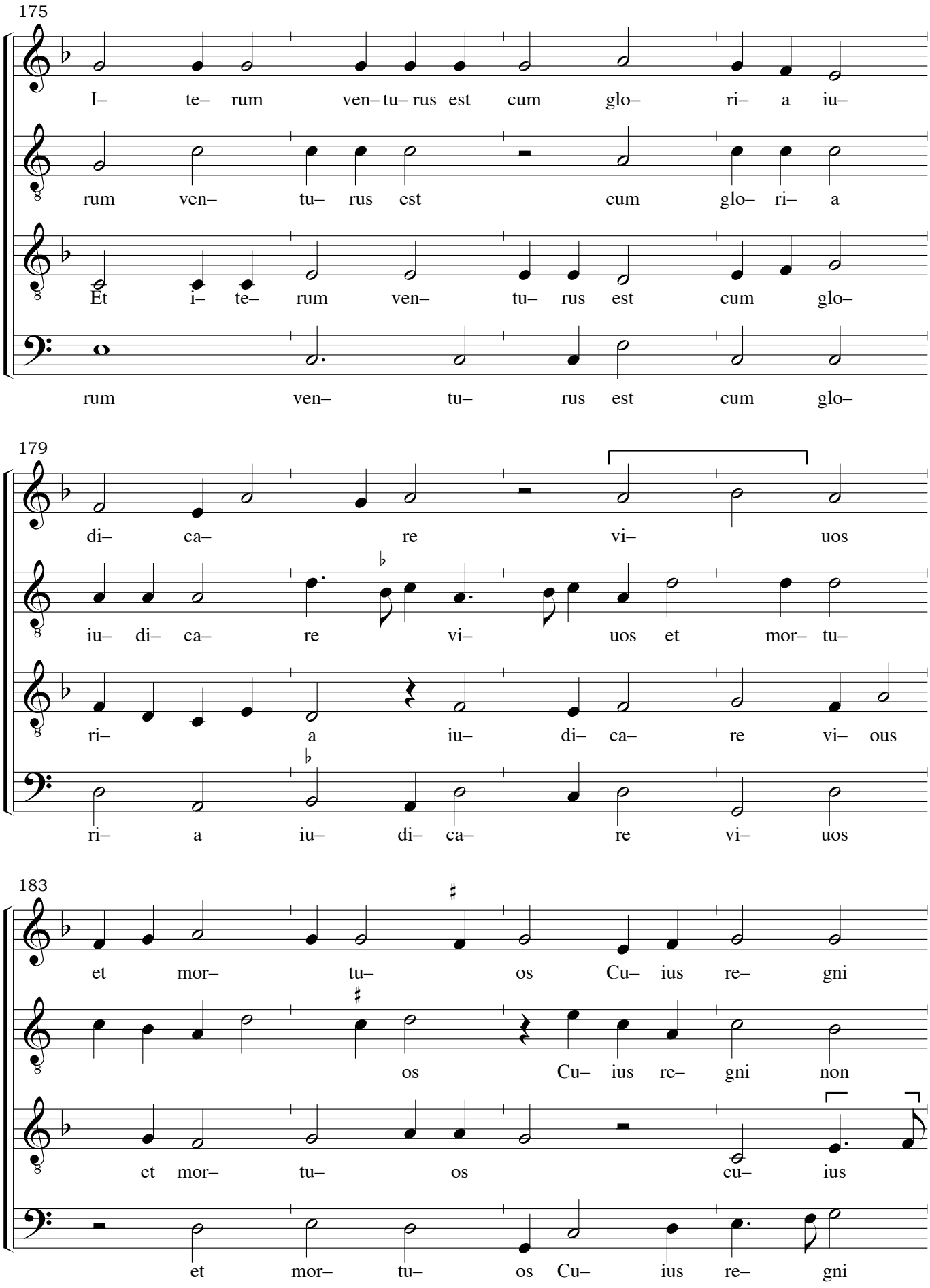
175
I– te– rum ven– tu– rus est cum glo– ri– a iu–
rum ven– tu– rus est cum glo– ri– a
Et i– te– rum ven– tu– rus est cum glo–
rum ven– tu– rus est cum glo–
179
di– ca– re vi– uos
iu– di– ca– re vi– uos et mor– tu–
ri– a iu– di– ca– re vi– ous
ri– a iu– di– ca– re vi– uos
183
et mor– tu– os Cu– ius re– gni
os Cu– ius re– gni non
et mor– tu– os cu– ius
et mor– tu– os Cu– ius re– gni

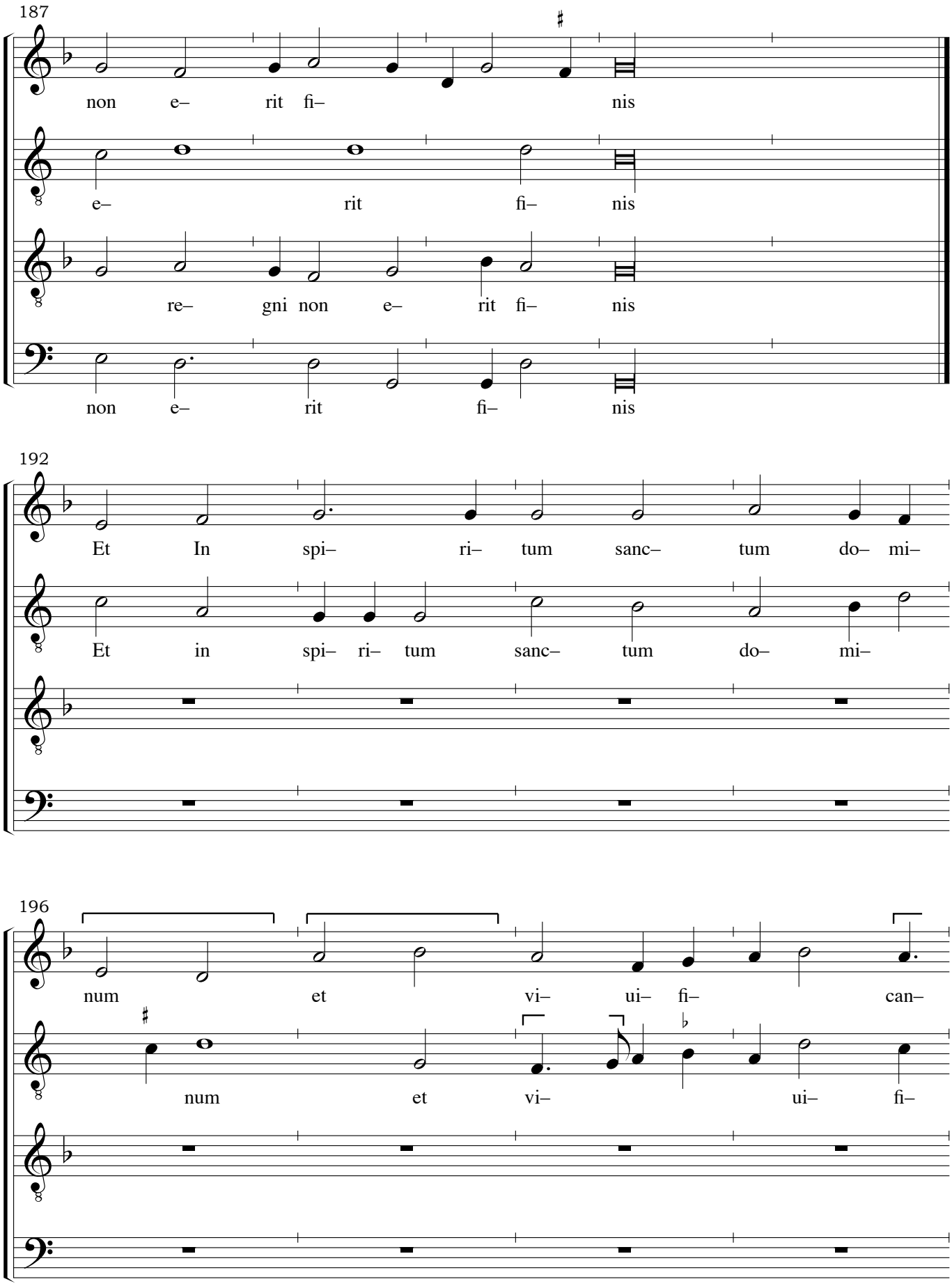
187
non e– rit fi– nis
e– rit fi– nis
re– gni non e– rit fi– nis
non e– rit fi– nis
192
Et In spi– ri– tum sanc– tum do– mi–
Et in spi– ri– tum sanc– tum do– mi–
196
num et vi– ui– fi– can–
num et vi– ui– fi–

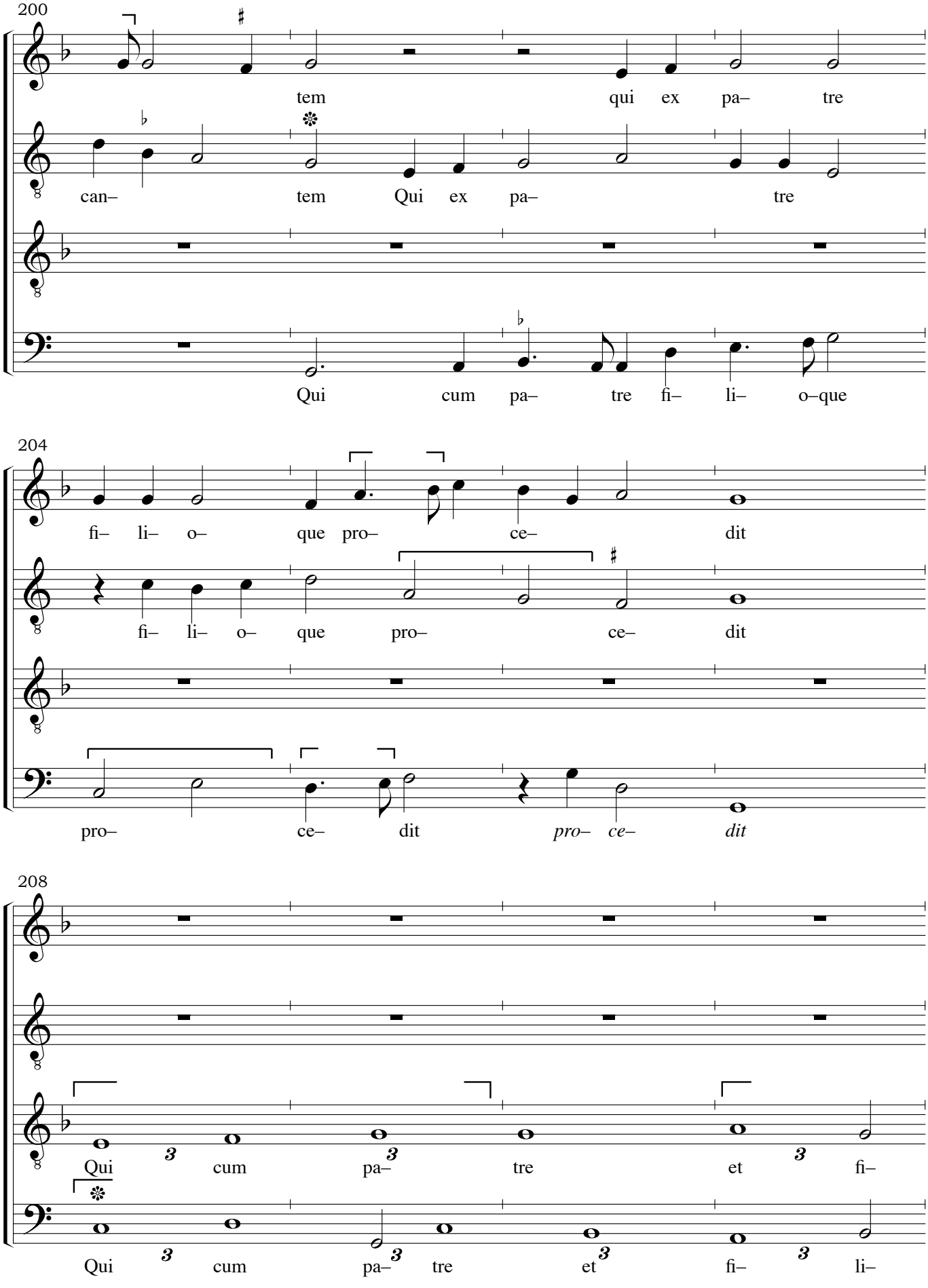
200
tem qui ex pa– tre
can– tem Qui ex pa– tre
Qui cum pa– tre fi– li– o–que
204
fi– li– o– que pro– ce– dit
fi– li– o– que pro– ce– dit
pro– ce– dit pro– ce– dit
208
Qui cum pa– tre et fi–
Qui cum pa– tre et fi– li–

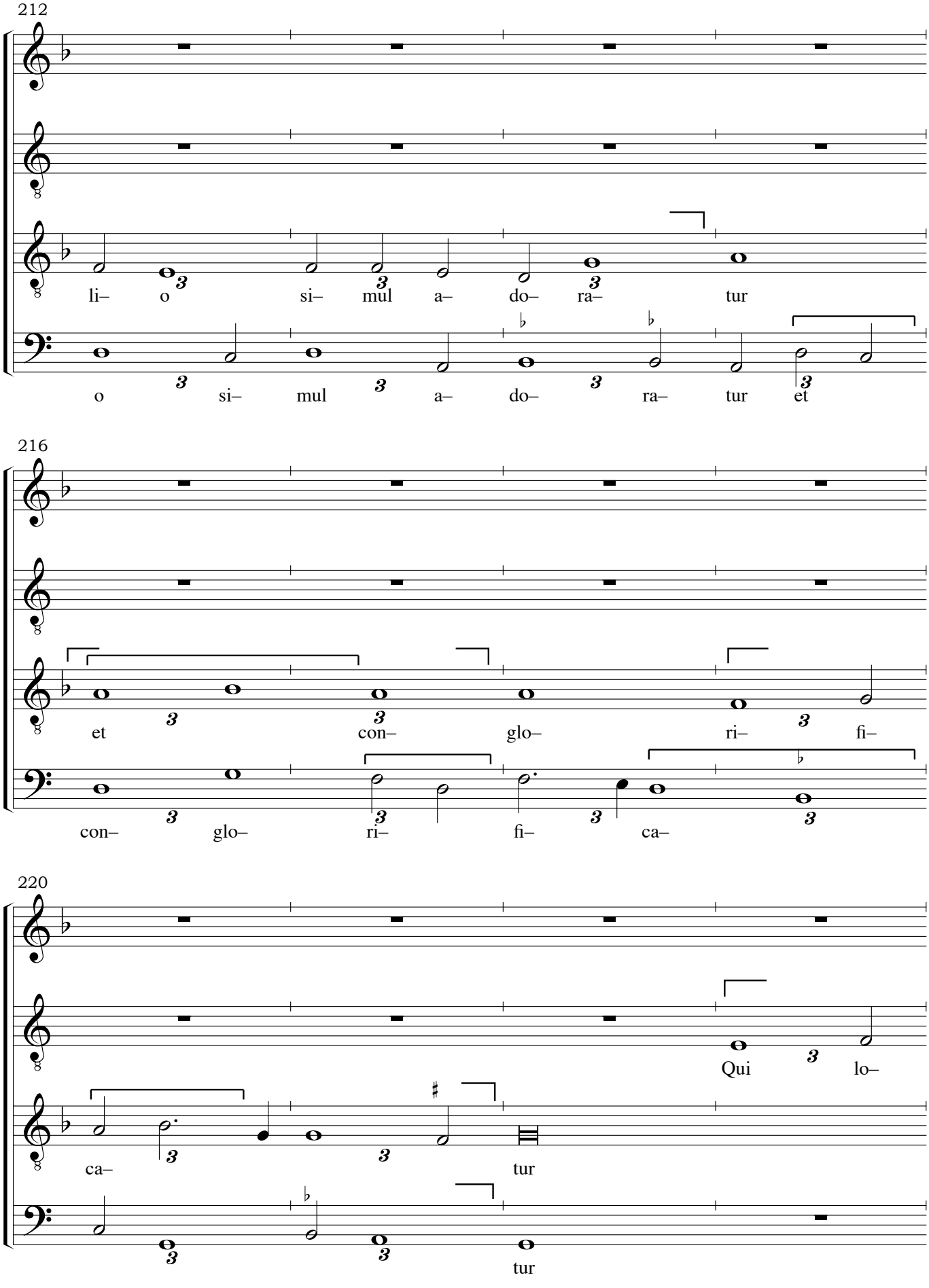
212
li– o si– mul a– do– ra– tur
o si– mul a– do– ra– tur et
216
et con– glo– ri– fi–
con– glo– ri– fi– ca–
220
Qui lo–
ca– tur
tur

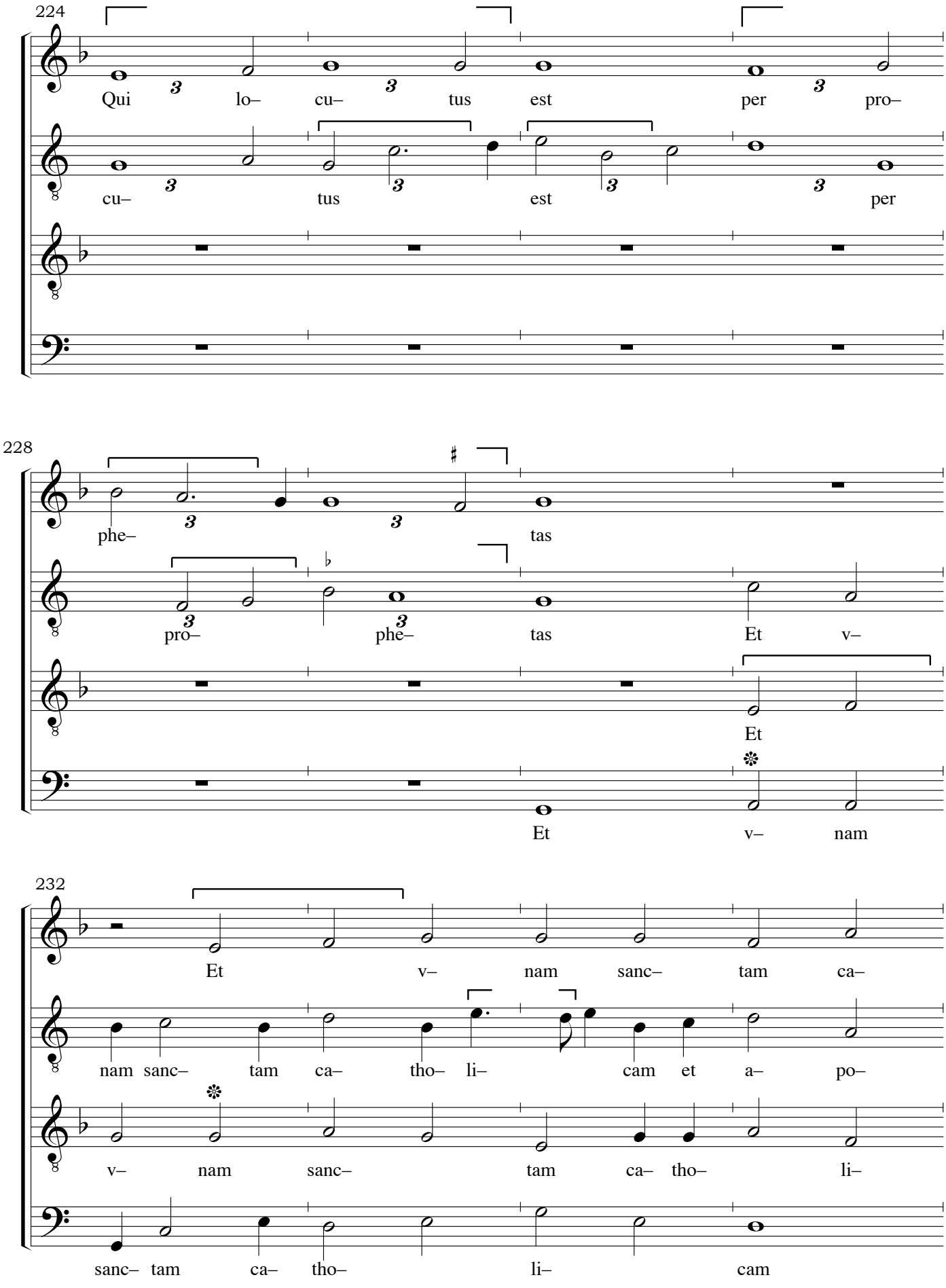
224
Qui lo– cu– tus est per pro–
cu– tus est per
228
phe– tas
pro– phe– tas Et v–
Et
Et v– nam
232
Et v– nam sanc– tam ca–
nam sanc– tam ca– tho– li– cam et a– po–
v– nam sanc– tam ca– tho– li–
sanc– tam ca– tho– li– cam

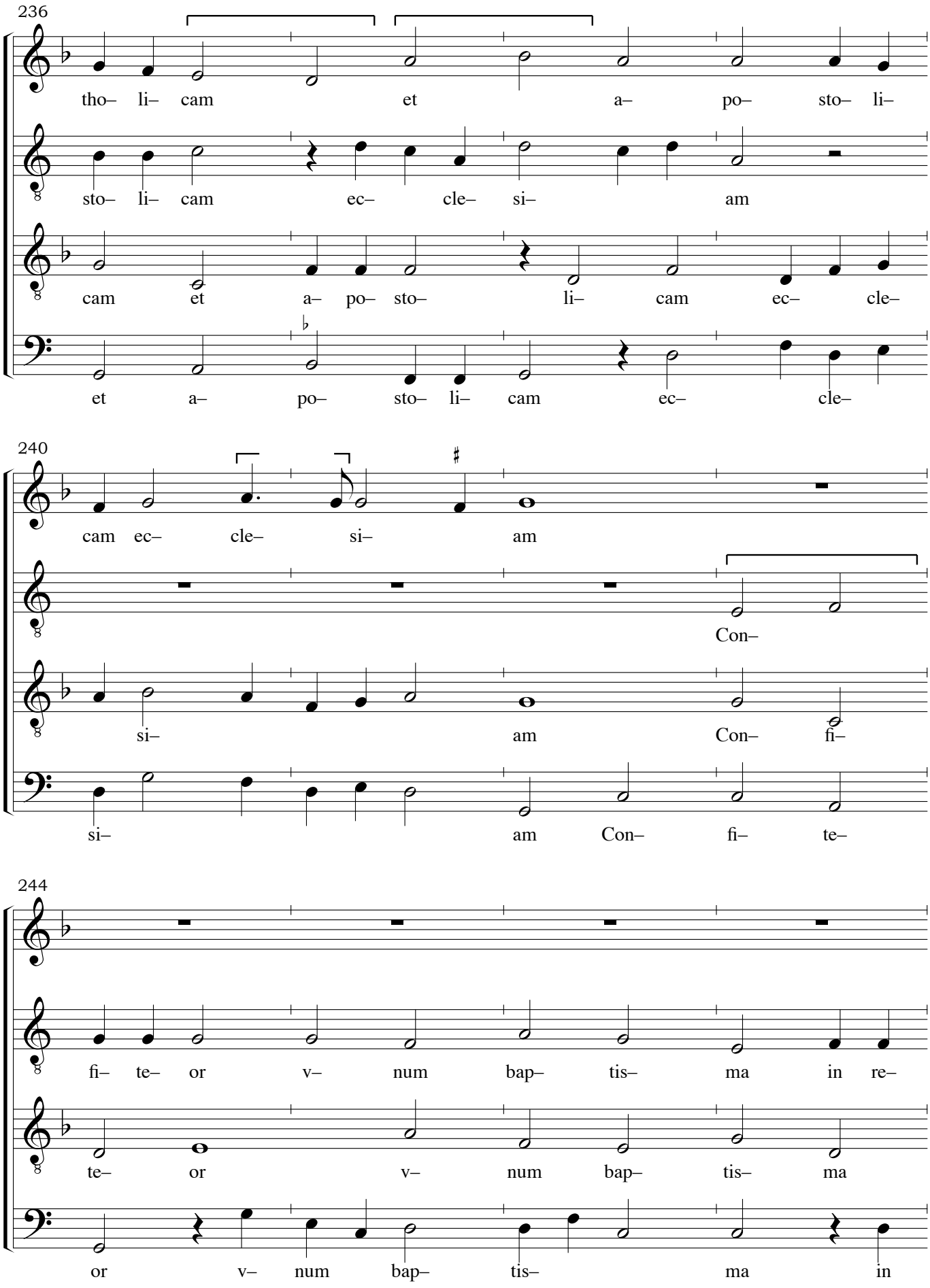
236
tho– li– cam et a– po– sto– li–
sto– li– cam ec– cle– si– am
cam et a– po– sto– li– cam ec– cle–
et a– po– sto– li– cam ec– cle–
240
cam ec– cle– si– am
Con–
si– am Con– fi–
si– am Con– fi– te–
244
fi– te– or v– num bap– tis– ma in re–
te– or v– num bap– tis– ma
or v– num bap– tis– ma in

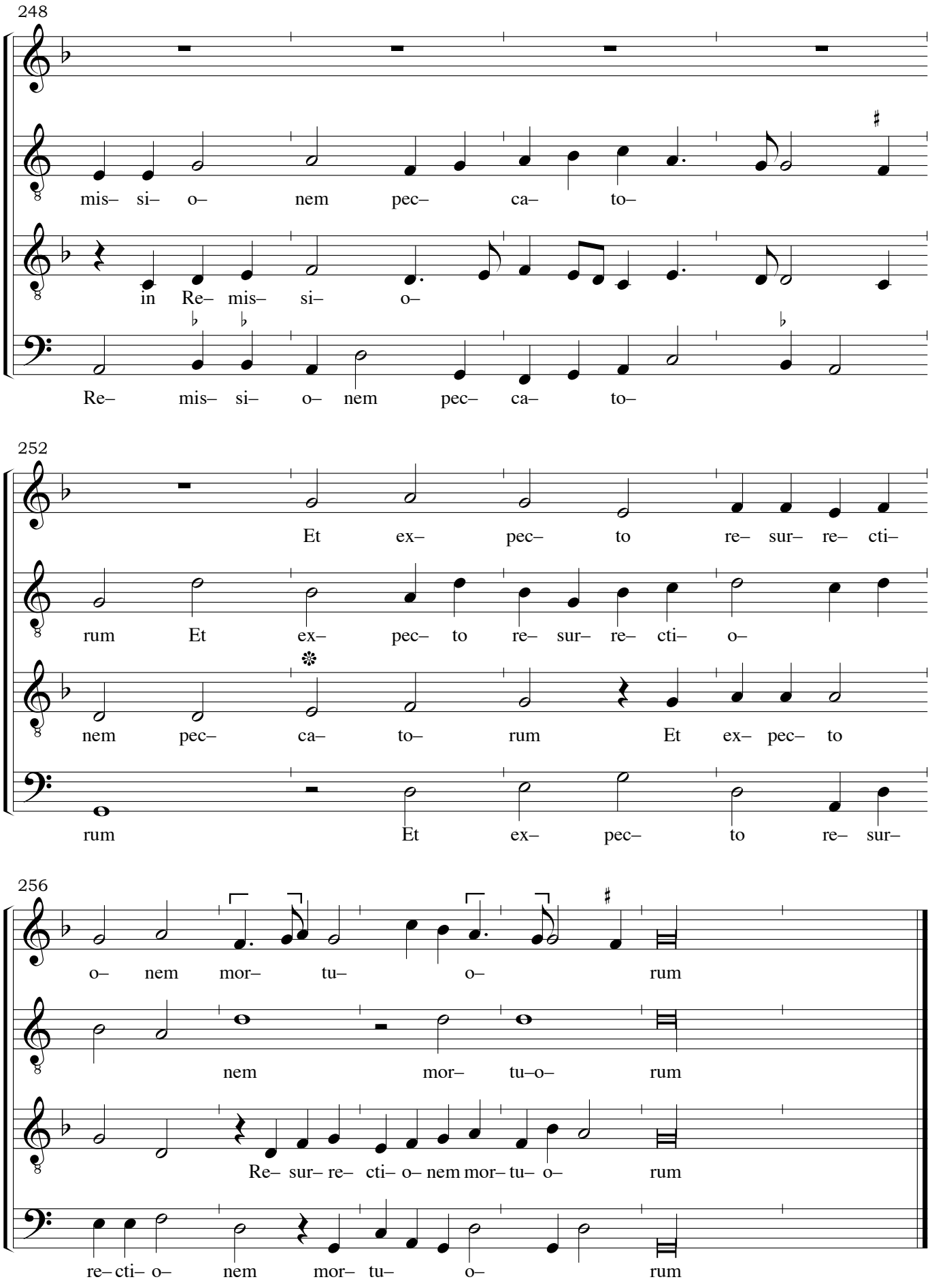
248
mis– si– o– nem pec– ca– to–
in Re– mis– si– o–
Re– mis– si– o– nem pec– ca– to–
252
Et ex– pec– to re– sur– re– cti–
rum Et ex– pec– to re– sur– re– cti– o–
nem pec– ca– to– rum Et ex– pec– to
rum Et ex– pec– to re– sur–
256
o– nem mor– tu– o– rum
nem mor– tu–o– rum
Re– sur– re– cti– o– nem mor– tu– o– rum
re– cti– o– nem mor– tu– o– rum

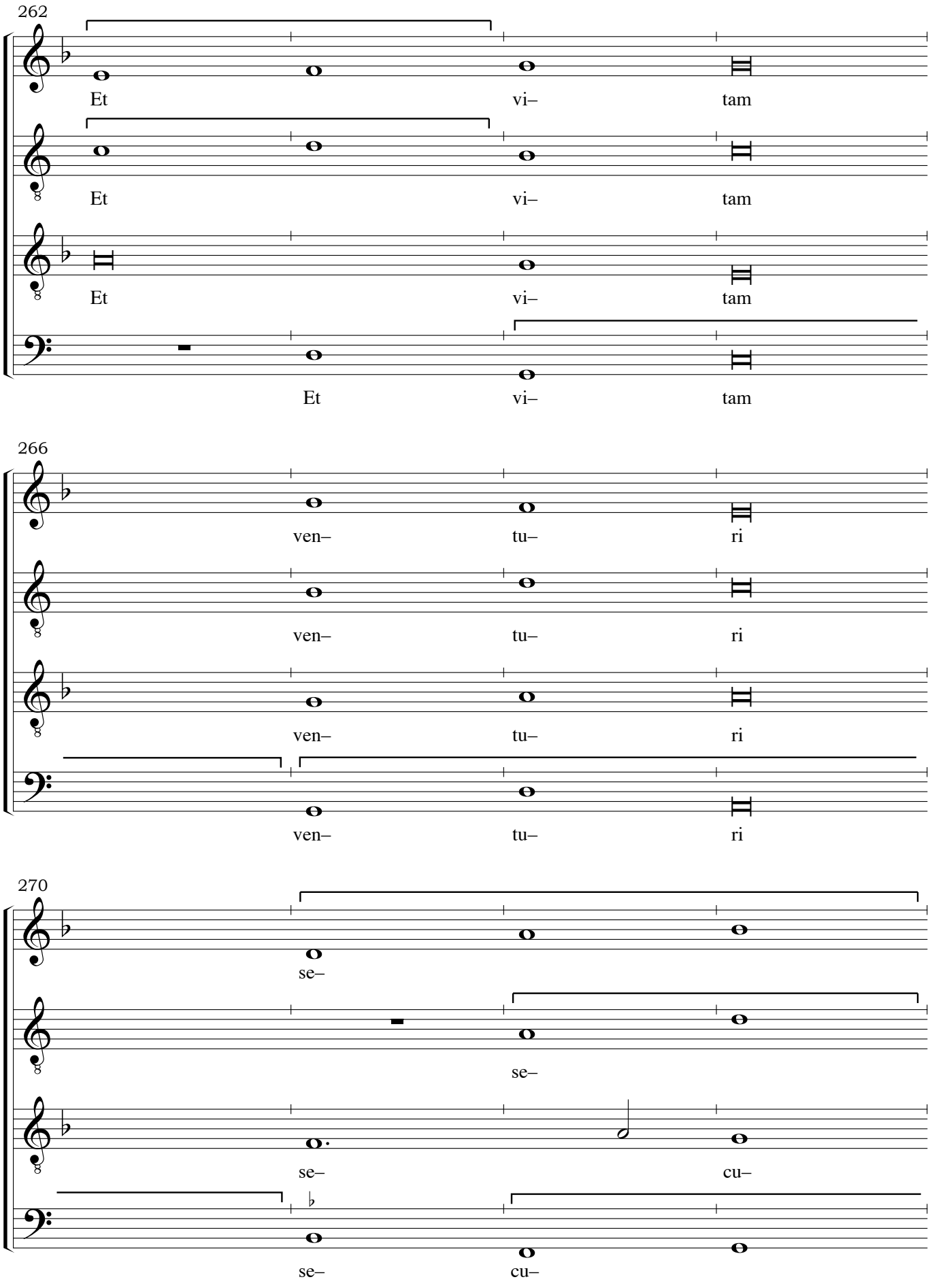
262
Et vi– tam
Et vi– tam
Et vi– tam
Et vi– tam
266
ven– tu– ri
ven– tu– ri
ven– tu– ri
ven– tu– ri
270
se–
se–
se– cu–
se– cu–

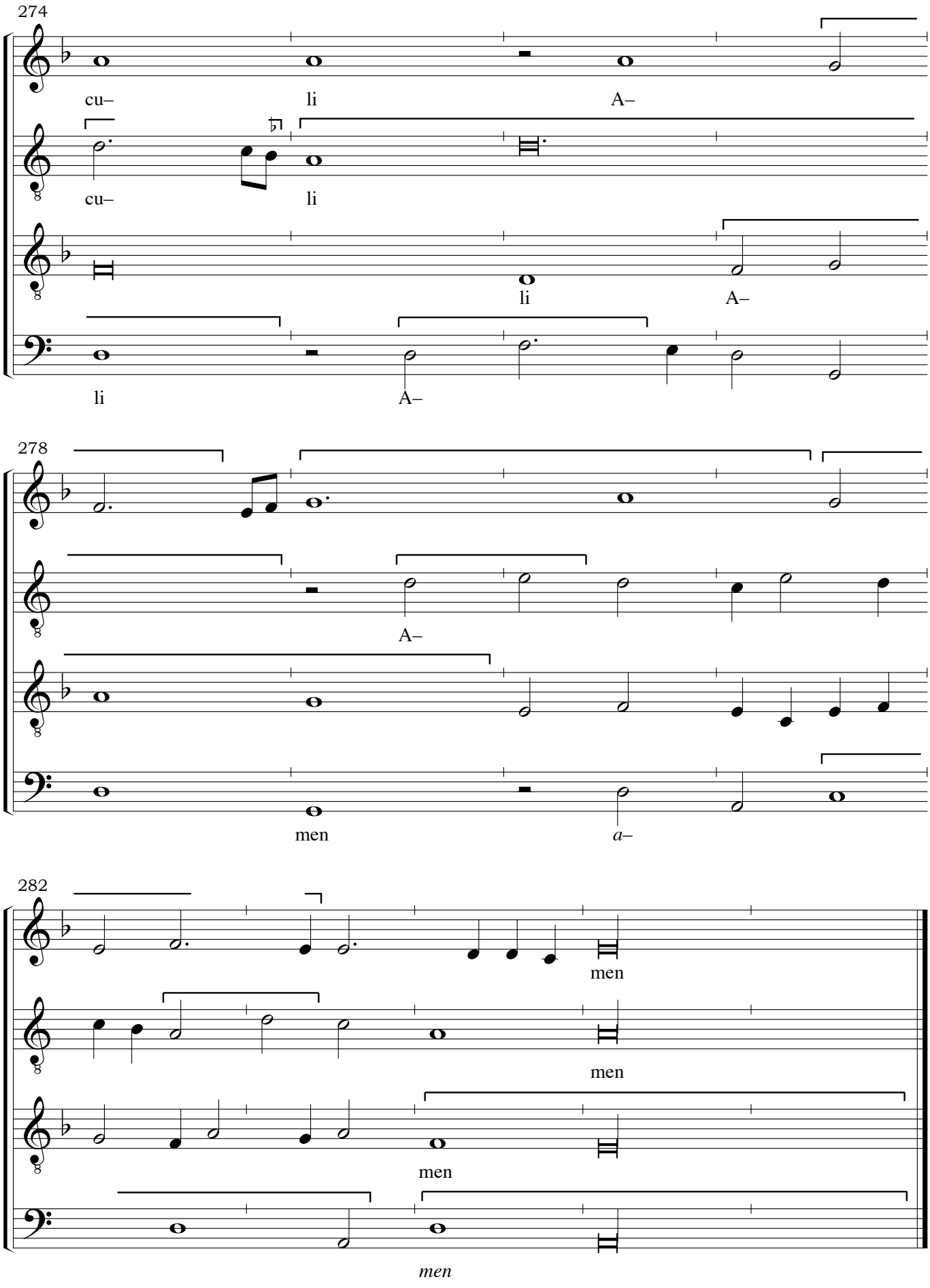
274
cu–
li
A–
cu–
li
li
A–
li
A–
278
A–
men
a–
282
men
men
men
men